

MAUA BANK, 101-103 CALLE CANGALLO

The offices of this Bank having been removed to the above spacious building, in order to suit the increasing flow of business, the public is informed that the following transactions are carried on in currency and specie in this Bank...

MAUA BANK, 101-103 CALLE CANGALLO. INTEREST FOR CURRENT MONTE. IN ACCOUNT CURRENT, SPECIE. For balances in our favor, 12 per cent.

THE ARGENTINE MARINE INSURANCE COMPANY. Established in this City, insures at moderate premiums all risks of sea and fire.

THE LONDON AND LANCASHIRE FIRE INSURANCE COMPANY. Insurances against loss or damage by fire may be effected with this Office.

THE LARGEST, MOST USEFUL, AND BEST ASSORTED STOCK. GROCERY, DRAPERY, IRON-MONTE, READY-MADE CLOTHING, AND GENERAL CAMP STORES.

GUINNESS'S Celebrated Extra Stout. In quarts and pints at BARRY & WALKER'S.

DEPOSITO NORTE AMERICANO, MONTEVIDEO. Union Washing Machines and Wringers. Ward's Patent Mangles.

CHICKERING'S PIANOS. Agents, LE BAS & RODRIGUEZ, MONTEVIDEO.

LE BAS & RODRIGUEZ, MONTEVIDEO. 26, 116, 48. OLENDORFF'S, for several Languages; Butler's Spanish Teacher.

NEW CAFE AND BILLIARD ROOMS. 113 CALLE 26 DE MAYO. CHARLES MULVANY begs to advise the Public that he has opened the above "Snug."

SANTILLAN AND CO. Consignors of French and English Goods, Wool and Produce Brokers.

RIVER PLATE TELEGRAPH COMPANY (LIMITED). STATIONS AT PRESENT OPEN: BUENOS AYRES, RIO DE LA PLATA, COLONIA.

THE NEW SEASONS TEAS BY RETAIL AT WHOLESALE PRICES. FOR CASH ONLY. Good useful Congou, 18.

BRITISH HOSPITAL. Notice is hereby given that, in accordance with the Resolutions passed at the General Meeting of Subscribers to this Institution, the Committee of Management for the ensuing Twelve Months has been formed as follows:

THE "STANDARD" MIXTURE 420 POUND. For Cash Only. CHARLES TURMEAU, 77 CALLE PIEDAD.

The Standard

No. 1873—SEVENTH YEAR.

BUENOS AYRES, WEDNESDAY, APRIL 29, 1868.

CIRCULATION 2500

LONDON AND RIVER PLATE BANK (LIMITED).

80—CALLE DE LA PIEDAD—80. Authorized Capital £2,000,000 sterling. Subscribed Capital £1,400,000 do.

London and River Plate Bank (LIMITED).

80—CALLE DE LA PIEDAD—80. The rates of interest allowed and charged by the Bank will be as follows, further notice:

ENGLISH TAILOR.

39—CALLE DEFENSA—39. JUST RECEIVED. A GENERAL ASSORTMENT OF Spring and Summer Goods.

THE LARGEST, MOST USEFUL, AND BEST ASSORTED STOCK.

GROCERY, DRAPERY, IRON-MONTE, READY-MADE CLOTHING, AND GENERAL CAMP STORES.

GUINNESS'S Celebrated Extra Stout.

in quarts and pints at BARRY & WALKER'S, Sole Agents, 97—Calle Defensa—97.

DEPOSITO NORTE AMERICANO, MONTEVIDEO.

Union Washing Machines and Wringers. Ward's Patent Mangles.

CHICKERING'S PIANOS.

Agents, LE BAS & RODRIGUEZ, MONTEVIDEO.

LE BAS & RODRIGUEZ, MONTEVIDEO.

OLENDORFF'S, for several Languages; Butler's Spanish Teacher.

NEW CAFE AND BILLIARD ROOMS.

113 CALLE 26 DE MAYO. CHARLES MULVANY begs to advise the Public that he has opened the above "Snug."

SANTILLAN AND CO.

Consignors of French and English Goods, Wool and Produce Brokers.

RIVER PLATE TELEGRAPH COMPANY (LIMITED).

STATIONS AT PRESENT OPEN: BUENOS AYRES, RIO DE LA PLATA, COLONIA.

THE NEW SEASONS TEAS BY RETAIL AT WHOLESALE PRICES.

FOR CASH ONLY. Good useful Congou, 18. Good Souchong, 18.

BRITISH HOSPITAL.

Notice is hereby given that, in accordance with the Resolutions passed at the General Meeting of Subscribers to this Institution, the Committee of Management for the ensuing Twelve Months has been formed as follows:

THE "STANDARD" MIXTURE 420 POUND. For Cash Only. CHARLES TURMEAU, 77 CALLE PIEDAD.

THE PROVINCIAL BANK OF BUENOS AYRES.

BUSINESS HOURS FROM 10 A.M. TO 4 P.M. Deposits of not less than \$100 m/c. and \$116 received. These deposits will not be entitled to interest if returned before the expiration of sixty days.

THE QUEEN FIRE AND LIFE INSURANCE COMPANY.

LIVERPOOL AND LONDON. Insurances against loss or damage by fire may be effected with this Company on Dwelling Houses, Warehouses, Buildings, Merchandise and Goods.

CONSTANT SANTA-MARIA, General Agent of the Company.

RATES OF INTEREST.

ALLOWED. To private depositors, 6 per cent. per annum m/c. In account current, 2 per cent. per annum do.

NOTICE.—Whereas, it having come under my notice that some foolish or evil-doing persons have defamed the name of this Bank.

ALLIANCE BRITISH AND FOREIGN LIFE ASSURANCE COMPANY.

BARTHOLOMEW LANE, LONDON. CAPITAL FIVE MILLIONS STERLING. ESTABLISHED MARCH, 1824.

BOARD OF DIRECTORS.

James Alexander, Esq. (Alexander, Fletcher, & Co.) Charles George Barnett, Esq. (Barnett, Hoares, Hanbury, & Lloyd).

THE COMPANY INSURES AGAINST LOSS OR DAMAGE BY FIRE.

Goods Deposited in Specie Warehouses of Stone or Brick, &c., &c.; and also insures Floating Policies against the Customs-House and all or any of the Private and Bonded Stores.

THE COMPANY INSURES AGAINST LOSS OR DAMAGE BY FIRE.

Goods Deposited in Specie Warehouses of Stone or Brick, &c., &c.; and also insures Floating Policies against the Customs-House and all or any of the Private and Bonded Stores.

THE COMPANY INSURES AGAINST LOSS OR DAMAGE BY FIRE.

Goods Deposited in Specie Warehouses of Stone or Brick, &c., &c.; and also insures Floating Policies against the Customs-House and all or any of the Private and Bonded Stores.

THE COMPANY INSURES AGAINST LOSS OR DAMAGE BY FIRE.

Goods Deposited in Specie Warehouses of Stone or Brick, &c., &c.; and also insures Floating Policies against the Customs-House and all or any of the Private and Bonded Stores.

THE COMPANY INSURES AGAINST LOSS OR DAMAGE BY FIRE.

Goods Deposited in Specie Warehouses of Stone or Brick, &c., &c.; and also insures Floating Policies against the Customs-House and all or any of the Private and Bonded Stores.

THE COMPANY INSURES AGAINST LOSS OR DAMAGE BY FIRE.

Goods Deposited in Specie Warehouses of Stone or Brick, &c., &c.; and also insures Floating Policies against the Customs-House and all or any of the Private and Bonded Stores.

THE COMPANY INSURES AGAINST LOSS OR DAMAGE BY FIRE.

Goods Deposited in Specie Warehouses of Stone or Brick, &c., &c.; and also insures Floating Policies against the Customs-House and all or any of the Private and Bonded Stores.

THE COMPANY INSURES AGAINST LOSS OR DAMAGE BY FIRE.

Goods Deposited in Specie Warehouses of Stone or Brick, &c., &c.; and also insures Floating Policies against the Customs-House and all or any of the Private and Bonded Stores.

THE COMPANY INSURES AGAINST LOSS OR DAMAGE BY FIRE. Goods Deposited in Specie Warehouses of Stone or Brick, &c., &c.; and also insures Floating Policies against the Customs-House and all or any of the Private and Bonded Stores.

THE NORTHERN RAILWAY.

Table with columns for Stations, Week Days, and Down Trains. Stations include Buenos Ayres, Palermo, Belgrano, etc.

THE SOUTHERN RAILWAY.

Table with columns for Stations, Week Days, and Up Trains. Stations include Buenos Ayres, Palermo, Belgrano, etc.

THE CENTRAL ARGENTINE RAILWAY.

Table with columns for Stations, Week Days, and Trains. Stations include Buenos Ayres, Palermo, Belgrano, etc.

THE BIENHECHORA DEL PLATA LIFE ASSURANCE COMPANY.

SPLendid INVESTMENT FOR THE CAPITALISATION OF SMALL INCOMES, PENSIONS, RENTS, &c.

ANGLO-FRENCH SEMINARY.

Between French and English. Elementary History, Grammar, Arithmetic, Reading and Writing, Dictation, Composition, and Declamation.

AMERICAN COMMISSION MERCHANT.

Boston, Mass., U.S.A. Devotes particular attention to the Purchase of Goods for Foreign Indenture, and having a large Commission in various parts of Australia and the Cape of Good Hope.

JOHN THOMSON, SHIPBROKER.

SURVEYOR AND ADJUSTER OF POLICIES. OFFICE—20 CALLE LA BARCA DO ROSARIO.

GERMAN BAKEMEISTER.

Consignatario de Frutos del Pais, 16—CALLE VENEZUELA—16.

CENTRAL URUGUAY RAILWAY.

The undersigned has been appointed agent for the Montevideo Railway, to enrol subscribers for this great national enterprise.

MAURICIO HERTZ, M.D.

Offers his professional services to the Public in his hours of Consultation from three to five in the afternoon. 116 Calle de Comercio, Rosario.

PEYREDEU Y BRADLEY.

Consignatarios de Frutos del Pais, Wool Brokers. OFFICE—299 CALLE PERU.

Ferro-Carril del Oeste.

Table with columns for Stations, Week Days, and Down Trains. Stations include Buenos Ayres, Palermo, Belgrano, etc.

THE NORTHERN RAILWAY.

Table with columns for Stations, Week Days, and Down Trains. Stations include Buenos Ayres, Palermo, Belgrano, etc.

THE SOUTHERN RAILWAY.

Table with columns for Stations, Week Days, and Up Trains. Stations include Buenos Ayres, Palermo, Belgrano, etc.

THE CENTRAL ARGENTINE RAILWAY.

On and after the 27th September, 1867, the Trains will run as follows:

THE BIENHECHORA DEL PLATA LIFE ASSURANCE COMPANY.

SPLendid INVESTMENT FOR THE CAPITALISATION OF SMALL INCOMES, PENSIONS, RENTS, &c.

ANGLO-FRENCH SEMINARY.

Between French and English. Elementary History, Grammar, Arithmetic, Reading and Writing, Dictation, Composition, and Declamation.

AMERICAN COMMISSION MERCHANT.

Boston, Mass., U.S.A. Devotes particular attention to the Purchase of Goods for Foreign Indenture, and having a large Commission in various parts of Australia and the Cape of Good Hope.

JOHN THOMSON, SHIPBROKER.

SURVEYOR AND ADJUSTER OF POLICIES. OFFICE—20 CALLE LA BARCA DO ROSARIO.

GERMAN BAKEMEISTER.

Consignatario de Frutos del Pais, 16—CALLE VENEZUELA—16.

CENTRAL URUGUAY RAILWAY.

The undersigned has been appointed agent for the Montevideo Railway, to enrol subscribers for this great national enterprise.

MAURICIO HERTZ, M.D.

Offers his professional services to the Public in his hours of Consultation from three to five in the afternoon. 116 Calle de Comercio, Rosario.

PEYREDEU Y BRADLEY. Consignatarios de Frutos del Pais, Wool Brokers. OFFICE—299 CALLE PERU.

BANCO ITALIANO. 109—RECONQUISTA—116. La tasa de interes, desde la fecha hasta nueva resolucion, sera la siguiente:

DEPOSITOS A PLAZO FIJO. Con 30 dias de sueldo, 8 1/2 % " 60 a 90 dias, 9 0/0 " 4 a 6 meses, 10 0/0

STEAMBOAT AGENCY OF A. MATTI & PIERA, 361 CALLE OCHOA. FOR MONTEVIDEO.—The steamer Parana and Provencal will leave on Tuesday, at 6 p.m., returning on Friday.

STEAMBOAT AGENCY OF ALVAREZ & RISSO, 99 CALLE RECONQUISTA. FOR MONTEVIDEO.—The steamer Vialba will leave on Tuesday, at 6 p.m., returning on Saturday.

STEAMBOAT AGENCY OF G. T. PAEZ, 11 CALLE RIVADAVIA. FOR CORRIENTES AND PORTS.—The Italian steamer Venezia will leave every alternate Wednesday, at 10 a.m.

STEAMBOAT AGENCY OF G. T. PAEZ, 11 CALLE RIVADAVIA. FOR CORRIENTES AND PORTS.—The Italian steamer Venezia will leave every alternate Wednesday, at 10 a.m.

STEAMBOAT AGENCY OF G. T. PAEZ, 11 CALLE RIVADAVIA. FOR CORRIENTES AND PORTS.—The Italian steamer Venezia will leave every alternate Wednesday, at 10 a.m.

NATIONAL STEAMER ESTRELLA, CAPT. EDWARD DAVIS. This steamer will leave for Santa Fe, calling at Campana, Zarate, Beredo, San Pedro, Obligado, Las Hermanas, San Nicolas, Rosario, San Lorenzo, Estancia de Parana, and every SUNDAY, AT 11.45 A.M.

STEAMBOAT AGENCY OF RUBIO & FOLEY, 12 CALLE 26 DE MAYO. Lines between Buenos Ayres, Rosario, Parana, Goya, Bella Vista, Corrientes, and Espirito Santo.

NEW ZEALAND AND AUSTRALIA. The Steamers of the Panama, New Zealand, and Australian Royal Mail Company (Limited) run monthly between Panama, New Zealand, and Sydney, in connection with the Steamers of the Royal Mail Steamship Company.

NEW ZEALAND AND AUSTRALIA. The Steamers of the Panama, New Zealand, and Australian Royal Mail Company (Limited) run monthly between Panama, New Zealand, and Sydney, in connection with the Steamers of the Royal Mail Steamship Company.





BRUNY Y MAY

LONDRES. FAHRIANTE DE... FOSFOROS... Indores garantido para todos...

CHOLERA, DIARRHOGA, RHEUMATISM... DR. J. COLLIS BROWNE'S CHLORO...

DR. J. COLLIS BROWNE'S CHLORO... 33 GREAT RUSSELL STREET...

DR. J. COLLIS BROWNE'S CHLORO... 33 GREAT RUSSELL STREET...

DR. J. COLLIS BROWNE'S CHLORO... 33 GREAT RUSSELL STREET...

DR. J. COLLIS BROWNE'S CHLORO... 33 GREAT RUSSELL STREET...

DR. J. COLLIS BROWNE'S CHLORO... 33 GREAT RUSSELL STREET...

DR. J. COLLIS BROWNE'S CHLORO... 33 GREAT RUSSELL STREET...

DR. J. COLLIS BROWNE'S CHLORO... 33 GREAT RUSSELL STREET...

DR. J. COLLIS BROWNE'S CHLORO... 33 GREAT RUSSELL STREET...

DR. J. COLLIS BROWNE'S CHLORO... 33 GREAT RUSSELL STREET...

DR. J. COLLIS BROWNE'S CHLORO... 33 GREAT RUSSELL STREET...

DR. J. COLLIS BROWNE'S CHLORO... 33 GREAT RUSSELL STREET...

DR. J. COLLIS BROWNE'S CHLORO... 33 GREAT RUSSELL STREET...

DR. J. COLLIS BROWNE'S CHLORO... 33 GREAT RUSSELL STREET...

DR. J. COLLIS BROWNE'S CHLORO... 33 GREAT RUSSELL STREET...

DR. J. COLLIS BROWNE'S CHLORO... 33 GREAT RUSSELL STREET...

DR. J. COLLIS BROWNE'S CHLORO... 33 GREAT RUSSELL STREET...

DR. J. COLLIS BROWNE'S CHLORO... 33 GREAT RUSSELL STREET...

DR. J. COLLIS BROWNE'S CHLORO... 33 GREAT RUSSELL STREET...

DR. J. COLLIS BROWNE'S CHLORO... 33 GREAT RUSSELL STREET...

DR. J. COLLIS BROWNE'S CHLORO... 33 GREAT RUSSELL STREET...

DR. J. COLLIS BROWNE'S CHLORO... 33 GREAT RUSSELL STREET...

DR. J. COLLIS BROWNE'S CHLORO... 33 GREAT RUSSELL STREET...

DR. J. COLLIS BROWNE'S CHLORO... 33 GREAT RUSSELL STREET...

DR. J. COLLIS BROWNE'S CHLORO... 33 GREAT RUSSELL STREET...

DR. J. COLLIS BROWNE'S CHLORO... 33 GREAT RUSSELL STREET...

DR. J. COLLIS BROWNE'S CHLORO... 33 GREAT RUSSELL STREET...

DR. J. COLLIS BROWNE'S CHLORO... 33 GREAT RUSSELL STREET...

DR. J. COLLIS BROWNE'S CHLORO... 33 GREAT RUSSELL STREET...

DR. J. COLLIS BROWNE'S CHLORO... 33 GREAT RUSSELL STREET...

DR. J. COLLIS BROWNE'S CHLORO... 33 GREAT RUSSELL STREET...

DR. J. COLLIS BROWNE'S CHLORO... 33 GREAT RUSSELL STREET...

DR. J. COLLIS BROWNE'S CHLORO... 33 GREAT RUSSELL STREET...

DR. J. COLLIS BROWNE'S CHLORO... 33 GREAT RUSSELL STREET...

DR. J. COLLIS BROWNE'S CHLORO... 33 GREAT RUSSELL STREET...

DR. J. COLLIS BROWNE'S CHLORO... 33 GREAT RUSSELL STREET...

DR. J. COLLIS BROWNE'S CHLORO... 33 GREAT RUSSELL STREET...

DR. J. COLLIS BROWNE'S CHLORO... 33 GREAT RUSSELL STREET...

DR. J. COLLIS BROWNE'S CHLORO... 33 GREAT RUSSELL STREET...

DR. J. COLLIS BROWNE'S CHLORO... 33 GREAT RUSSELL STREET...

SHIPPING LIST OF A. LENNYEUX

LORMONT—French ship, 500 tons... LINE AMELIE—French ship, 500 tons...

SAINT LOUIS—French ship, 500 tons... VALFAIRAS—French ship, 500 tons...

ANGELIQUE—French ship, 500 tons... ALEXANDRE—French ship, 500 tons...

ALBERT—French ship, 500 tons... ALBERT—French ship, 500 tons...

ALBERT—French ship, 500 tons... ALBERT—French ship, 500 tons...

ALBERT—French ship, 500 tons... ALBERT—French ship, 500 tons...

ALBERT—French ship, 500 tons... ALBERT—French ship, 500 tons...

ALBERT—French ship, 500 tons... ALBERT—French ship, 500 tons...

ALBERT—French ship, 500 tons... ALBERT—French ship, 500 tons...

ALBERT—French ship, 500 tons... ALBERT—French ship, 500 tons...

ALBERT—French ship, 500 tons... ALBERT—French ship, 500 tons...

ALBERT—French ship, 500 tons... ALBERT—French ship, 500 tons...

ALBERT—French ship, 500 tons... ALBERT—French ship, 500 tons...

ALBERT—French ship, 500 tons... ALBERT—French ship, 500 tons...

ALBERT—French ship, 500 tons... ALBERT—French ship, 500 tons...

ALBERT—French ship, 500 tons... ALBERT—French ship, 500 tons...

SAVINGS BANK.

BANK MAU AND CO. 101--Cangallo--103. BUENOS AYRES.

The immense advantages of Accounts Current... The Bank of Mau & Co. is sufficiently known...

Conditions. First—The Bank receives at interest any sum... Second—The interest allowed is six per cent...

LONDON, BELGIUM, BRAZIL, RIVER PLATE STEAMSHIP COMPANY.

Agents: N. & S. STEAMERS—CITY OF LIMERICK, CITY OF RIO JANEIRO, CITY OF BRUSSELS.

Agents: LONDON... BROKERS A. HOWDEN & CO. BROKER E. I. IZENBAERT...

THE LONDON ASSURANCE, INCORPORATED BY ROYAL CHARTER A.D. 1720.

FOR INSURING BUILDINGS, GOODS, AND MERCHANDISE AGAINST LOSS OR DAMAGE BY FIRE.

Agents: MOLLER AND CO., 25 DE MAYO, No. 54. J. F. VAN OPPEN, Nos. 59, 60, and 61, PASEO DE JULIO.

HAVANNAH AND GERMAN CIGARS; GERMAN, FRENCH, AND AMERICAN TOBACCO...

ALL ARTICLES Required for Ship's or Family Use. 56, xp, 47

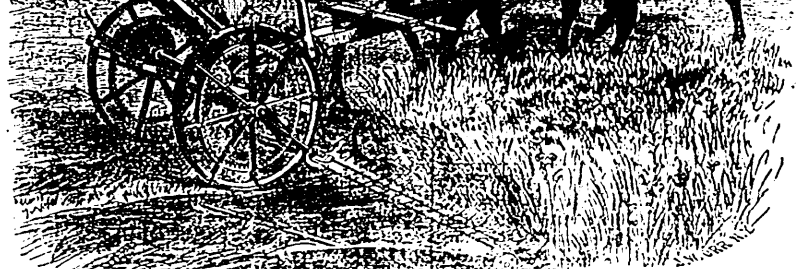

REAPING AND MOWING MACHINES, AND Page's Balance Horse Rakes. 66--CALLE MORENO--66.

CECIL A. EDYE, WINE AND SPIRIT MERCHANT, CALLE TREINTA Y TRES 77, MONTEVIDEO.

TO GENTLEMEN. WE ARE NOW SHOWING A LARGE ASSORTMENT OF ALL-WOOL TWEEDS, LIGHT VESTINGS, DRILLS, AND SILK JACKETS.

ENGLISH DRAPERY ESTABLISHMENT, [Corner of Defensa and Potosi] ALEXANDER FULTON & Co.

LARGE ASSORTMENT OF AUTUMN GOODS, ENGLISH DRAPERY ESTABLISHMENT, 61--CORRIENTES--61.

WIFFLETREES FOR ONE, TWO, AND THREE HORSES.

FORK, HOE, PICK, AND AXE HANDLES. HAND AND POWER CORN-SHELLERS. BEST STEEL PRUNING SHEARS.

BILL HOOKS. HAY FORKS. FLY TRAPS. A LARGE ASSORTMENT OF COOKING STOVES. FARMERS' BOILERS. FIRE GRATES.

ALL TOOLS OF THE BEST QUALITY. T. B. Coffin, Son, & Co., 83 to 87 Calle Esmeralda, BUENOS AYRES.

WAREHOUSE OF MACHINERY AND AGRICULTURAL IMPLEMENTS. LUMBER YARD.

AXES. PICKS. SHOVELS. SPADES. AMERICAN PLATFORM SCALES. SCYTHES. HAMMERS. HATCHETS.

UNION WASHING MACHINES. WELL AND CISTERN PUMPS. HOES. HAND CORN MILLS. THERMOMETER CHURNS. HAND SEED-SOWING MACHINES. HAND HAY RAKES.

GOLD PENS. GOLD PENS.

GOLD PENS FOR THE POCKET. GOLD PENS FOR THE OFFICE. GOLD PENS FOR BANKERS. GOLD PENS FOR BROKERS. GOLD PENS FOR BOOK-KEEPERS. GOLD PENS FOR LADIES.

One writing a clean legible hand should be constantly changing their Pen. Bankers and others, in the habit of Signing Checks or Bills, should never change their Pens, but should purchase the DIAMOND-POINTED PENS SOLD AT 76--CALLE SAN MARTIN--76.

LAND TO LET IN LEONES. To be Let, for Five or Ten Years, the Run of Two Flocks of Sheep. Application to be made to Torroba Hermanos, Mercedes, 87, xp, 116.

PURE SWEET COD LIVER OIL. The most celebrated Chemists and Physicians of all Countries agree in recommending the Oil extracted from the livers of Cod Fish, as being the best remedy for scurvy...

SCORFULA AND RHEUMATISM. The great difficulty heretofore has been to procure an article reliable as to purity. The demand in Europe and America exceeding many thousands of gallons...

SEVEREST CHEMICAL TESTS. Made by the first Chemists and Physicians in Cuba, Mexico, Peru, Chile, Rio de Janeiro, &c., who have unanimously declared it to be the purest and best article of the kind ever tested by them...

INTERNATIONAL RESTAURANT, 72 CALLE MEXICO. The undersigned respectfully informs his numerous Friends and the Public that he has been induced to purchase the old establishment, Anglo-Alman Hotel, through a sincere desire for public welfare and convenience...

AGENCIA DE MENSAGERIAS DE M. CARRERA HERMANO, CALLE DE PIEDAD 267. Itinerario de diligencias que se despachan por esta agencia.

WOOD ENGRAVING.—Engraving on Wood suitable for Handbills or Newspapers, done in the highest style of the art. Send orders to this office, addressed Wood Engraver, 21, Ayres, March 26.

THE ACME OF MEDICAL SCIENCE IS ACHIEVED IN THE WONDERFUL DISCOVERY OF NEW MEDICAL PRINCIPLES BY

DR. RADWAY'S PERFECT PURGATIVE PILLS COATED WITH SWEET GUM. 1st Principle and specific substitute for Calomel or Mercury is secured.

2d. A cathartic that cleanses the alimentary Canal and its neighboring viscera as thoroughly as Calomel, and without its deleterious effects.

3d. Functional Harmony is secured to the secreting vessels of all the organs and glands in the system.

4th. Purification and equalization of the circulation of the blood, and its consequent effects on the system.

5th. The properties of these Pills communicate a nutritious principle to the blood and reparative secretion.

6th. A great want is supplied in their soothing, healing and expulsive power in cases of intestinal ulceration, as in Eruptive Fevers, where a cure depends upon free evacuations.

7th. The aged and feeble, suffering from paralysis of the bowels, by the use of one pill per day, secure regularity.

Persons suffering with any disturbance of the secretory organs, that has become chronic, in the habit of taking Pills or opening medicines, should try one box of these truly excellent Pills.

THE APERTMENT and mild LAXATIVE properties of RADWAY'S PILLS are the best safeguard in these disorders, and in all cases of eruptions and malignant fevers their balsamic, healing and purgative properties protect the coats of the alimentary passage against the irritant and acrid humors of the fauces.

THE NUTRITIOUS AND TONIC properties of these Pills, of great service in debility, weakness and nervous diseases, like as in dyspepsia, to increase the appetite and promote digestion.

THEIR SEDATIVE properties allay pain in the nervous system, stomach and bowels, either from indigestion, colic, flatulence, wind, cramp, &c.

THEIR COUNTER IRRITANT influence extends throughout the system where there is inflammation, congestion or irritation, stimulating the blood and nerves, and inducing a healthy and equalizing its circulation.

THEIR ANTI-BILIOUS properties stimulate the liver in the secretion of bile, and its discharge through the biliary ducts. In all cases of Headache, Jaundice, Bilious Attacks, Stomach-ach, Colic, Dropsy, &c., the use of these Pills, taken daily, by those subject to bilious pains and torpidity of the liver, will keep the system regular and induce healthy digestion.

THEIR ANTI-BILIOUS properties stimulate the liver in the secretion of bile, and its discharge through the biliary ducts. In all cases of Headache, Jaundice, Bilious Attacks, Stomach-ach, Colic, Dropsy, &c., the use of these Pills, taken daily, by those subject to bilious pains and torpidity of the liver, will keep the system regular and induce healthy digestion.

THEIR ANTI-BILIOUS properties stimulate the liver in the secretion of bile, and its discharge through the biliary ducts. In all cases of Headache, Jaundice, Bilious Attacks, Stomach-ach, Colic, Dropsy, &c., the use of these Pills, taken daily, by those subject to bilious pains and torpidity of the liver, will keep the system regular and induce healthy digestion.

THEIR ANTI-BILIOUS properties stimulate the liver in the secretion of bile, and its discharge through the biliary ducts. In all cases of Headache, Jaundice, Bilious Attacks, Stomach-ach, Colic, Dropsy, &c., the use of these Pills, taken daily, by those subject to bilious pains and torpidity of the liver, will keep the system regular and induce healthy digestion.