The Standard
AND RIVER PLATE NEWS.

No. 1385—Sixth Year. BUENOS AYRES, WEDNESDAY, SEPTEMBER 19, 1866. Circulation 2,500.

MAUA BANK,
CALLE CANGALLO, Nos 101—103

The Offices of this Bank having been removed to the above spacious building, in order to suit the increasing flow of business, the public is informed that the following transactions are carried on in currency and specie in this Bank :—

First—Bills and obligations with good signatures are discounted on conventional terms.

Second—Money is advanced on mercantile and other securities approved of by the Manager.

Third—Accounts current are opened with Merchants or other parties who may prefer depositing endorsed and transferable securities, against which they may draw up to an amount previously convened under conditions established for such class of operations.

Fourth—Money is received in account current, bearing interest from day of deposit, which is accumulated in favor of the parties every three months, the depositors being allowed to retire at any time, by means of checques, part or the full amount at their wish, save when the quantity exceeds three hundred doubloons or one hundred thousand dollars currency, in which case forty-eight hours' previous notice is required to be given at the Treasury of the Bank.

Fifth—Bills or letters of credit are drawn and taken on Montevideo, Rosario, Sta Fé, Salto Oriental, Paysandu, Rio Janeiro, and other places in the Brazils, England and France, as also on other places, of which notice will be given hereafter.

Finally, the Bank undertakes and executes all legitimate transactions within the orbit of banking operations.

The establishment is always open from 9 a.m. till 3 p.m.

P. P. Maua & Co.
WILLIAM LESLIE.

MAUÁ BANK
CALLE CANGALLO, Nos. 101—103.

INTEREST FOR CURRENT MONTH.
IN ACCOUNT CURRENT, SPECIE.

For balances in our favor, .. 18 per cent.
For balances in favor of Customers 5 „
IN ACCOUNT CURRENT, PAPER MONEY.
For balances in our favor .. .. 18 per cent.
For balances in favor of Customers 6 „
Deposits on 15 days' notice, paper 7 „
Do. do. do. gold 6 „
Do. 30 days' do. paper 8 „
Do. do. do. gold 7 „
Fixed deposits from 7 to 10 „

P. P. Maua & Co.,
Aug. 1st, 1866. WILLIAM LESLIE.

Briton and Medical General
(Incorporated with the Unity General)
LIFE ASSURANCE ASSOCIATION.
Chief Offices—WEST STRAND, LONDON, W.C.
Capital—3,000,000l. Sterling.

Propositions for Life Assurances are received, and immediate attention paid to the same. A Prospectus of rates and other particulars will be furnished on application to the Company's Agent in this City,

GEORGE WILKS,
7 Calle Mayo.

The Argentine Marine Insurance Company.
Established in this City, insure at moderate premiums all risks by sea or on the river.

Office—118 CALLE PIEDAD

DIRECTORS.
Sor. Don Tomas Armstrong, President.
„ Jacob Parravicini, Vice-President.
„ Ambrosio P. Lezica.
„ Enrique Tomkinson.
„ Mariano Casares.
„ Bernardo Yturraspe.
„ Antonio Demarchi.
„ Francisco F. Moreno, Gerente.

To Parents and Guardians.
An opportunity is offered to those who wish their families instructed in the art of drawing, by Mr. Boggs, 122 Calle Bolivar, who will give lessons in the evening at their residences. Apply, by letter or otherwise, to the above address.
135 | 1m, a24

DENTIST.
275—Rivadavia—275.
Dr. Cornwall, the American Dentist, is prepared to perform operations for the preservation of the teeth and relieving pain, such as filing, extracting, cleaning off tartar, &c. He has constantly on hand an inexhaustible supply of the best incorruptible mineral teeth, which he inserts at short notice, without pain, from one to a whole set, to the great satisfaction of all who seek his services. Office, 275 Rivadavia.
p m29

The Central Argentine Railway.
Train Time Table from 1st September, 1866.

	departure
From Rosario	7. 0 a.m.
" Roldan	7.48 "
" Cacaranal	8.48 "
" Cañada Gomez	9.38 "
" Tortugas	11. 0 "
" Los Leones	12.30 p.m.
" Frayle Muerto	2 "
	departure
From Frayle Muerto	8 a.m.
" Los Leones	9.40 "
" Tortugas	10.45 "
" Cañada Gomez	12.30 p.m.
" Cacaranal	1.10 "
" Roldan	2.10 "
" Rosario	2.45 "

The trains meet and cross each other at the Tortugas Station.
ROBERT OGILVIE,
General Manager.
146—xp m23.

Perfect Security from Burglars or Fire,
Can only be obtained by having George Price's treble and quadruple Patent Prize Medal Safes, fitted with his Patent Case hardened, drill and screw proof doors and his "ne plus ultra" Gunpowder Proof Locks which have successfully defied the efforts of the most expert London and Manchester "Cracksmen."

"Case hardening" as applied to these Safes renders the metal many times harder than the hardest steel ever used, thereby destroying the cutting edge and rendering utterly unoperative every description of burglars tools and implements, however powerful or ingeniously constructed.

The above Safes can be seen and price lists obtained by applying to
JAMES SEMPLE & CO.,
Calle Chacabuco Nos. 81 & 83.

G. Price's Gunpowder proof unpickable Bank door locks, as also patent locks for all purposes.
113..3m j20

Caution.
The Public are warned against purchasing Pickles which have been artificially colored. A bright and permanent green color cannot be produced without the presence of Copper, and the highest medical authorities have declared Pickles so prepared to be injurious.

The Pickles Manufactured by
MESSRS. CROSSE & BLACKWELL
are guaranteed to be entirely free from artificial colouring. They are prepared in the best malt vinegar, which has been boiled in an oak vat by means of a platinum steam coil, and are
Thoroughly Pure and Wholesome.
MOORE, PUNCH, & TUDOR.
68 | 1m,s12

ENGLISH CAMP STORE
106 AND 108 CALLE TREINTA Y TRES, Montevideo.

Estancieros will find at the above address a complete assortment of Groceries, Wines, Brandies, &c ; also—
Sorby's Sheep Shears, mark "Sheep."
Sorby's Sheep Shears, mark "Kangaroo."
Ball's Patent all Cast-steel Sheep Shears.
Twine for tying Wool, Sewing Twine, Wool Bags, Leather Gaiters, Crimean Shirts, Paper Collars, Pea Jackets.
Pale Ale in Kilderkins.
English Newspapers, and Magazines, forwarded to the camp, by
12—1m 85. JAMES EASTON.

Medianero.
Wanted, a Medianero, for a flock of 1500 good sheep on first-rate camp. Apply to Messrs. Barry & Walker, Calle Defensa, or to Mr. Thomas Stockdale, Estancia de Viñales, Partido de Lobos.
51 | 6pd,4pw,s7

JUDICIAL AUCTION,
BY D. FRANCISCO F. de la SERNA.
By order of the Judge of the 1ª Instancia, Dr. D. Jorge Echevarria, at the establishment of D. Gregorio Ivaney, in the Partido de la Ensenada.

On Sunday, 30th inst., will be sold by public auction to the highest bidder, for cash, a flock of 600 Mestiza Sheep, 12 Horses, 1 Cart and Harness, the Establishment, with Corales, &c., Almacen and fixtures; also stock comprising hardware, dry goods, &c. For further particulars apply to the auctioneer, 218 Calle Belgrano.
108 | xp,s16

LONDON AND RIVER PLATE BANK (LIMITED.)
80—CALLE DE LA PIEDAD—80

Authorised Capital..........£2,000,000 sterling.
Subscribed Capital..........£1,500,000 do.
Reserve Fund Jan. 1866......£100,000 do.

Current accounts opened with parties properly introduced and interest allowed on credit balances.

Customers have the advantage of drawing cheques—of having approved bills discounted—of obtaining loans upon negotiable securities—of depositing bills, coupons, &c. for collection—and of lodging with the Bank valuable property in the fire proof strong rooms for safe custody.

Deposit Accounts—Deposits received from the public generally—either for fixed periods or subject to seven or thirty days notice of withdrawal—Interest on which is regulated by the market value of money, the bank notifying any change in the rate by advertisement in the principal daily papers.

Bill of Exchange—issued on the following places—
London,
Dublin,
Paris,
Antwerp,
Hamburg,
Genoa,
Rio de Janeiro,
Montevideo.

J. H. GREEN,
Manager,
Buenos Ayres—March 15, 1866.

LONDON AND RIVER PLATE BANK [LIMITED.]
80—CALLE DE LA PIEDAD—80

The rates of interest allowed and charged by the Bank will be as follows, till further notice:

ALLOWED
On specie deposits on account current, 4 per cent.
On do. do. for ninety days fixed 6 „
Do. subject to thirty days notice of withdrawal, 6 „
On currency deposits in account current 5 per cent.
On do. do. for ninety days fixed 9 „
On do. do. subject to thirty days' notice of withdrawal 9 „
CHARGED
On specie debit balances in account current 9 „
On Currency do. 15 „

J. H. GREEN,
Manager,
Buenos Ayres August 15 1866.

THE LONDON ASSURANCE,
INCORPORATED BY ROYAL CHARTER,
1720.

FOR INSURING BUILDINGS,
GOODS, MERCHANDIZE,
AND
VESSELS IN PORT OR IN DOCK,
Throughout Great Britain and Ireland
And in Foreign Countries.
FROM LOSS OR DAMAGE BY FIRE

Bonamy Dobree, Esq. Governor.
P. F. Robertson, Esq., M. P., Sub-Governor.
Richard Baggallay, Esq. Deputy-Governor.

DIRECTORS.

Nath Alexander Esq.	Edwin Gower, Esq.
John A. Arbuthnot, Esq	A. C. Guthrie, Esq.
H. Bonham Bax, Esq.	John A. Hankey, Esq.
James Blyth, Esq.	Louis Huth, Esq.
Edward Budd, Esq.	Charles Lyall, Esq.
Mark Wilks Collet, Esq	John Ord, Esq.
Sir Fred. Currie, Bart.	Capt. R. W. Pelly, R.N.
F. G. Dalgety, Esq.	David Powell, Esq.
John Entwisle, Esq.	William Rennie, Esq.
G. L. Monck Gibbs, Esq	Alexander Trotter, Esq.
Robert Gillespie, Esq.	W. Bryce Watson, Esq
Harry G. Gordon, Esq.	L. Peach Wilson, Esq.

Agents in Buenos Ayres, Messrs. L. B. Wilcke and Co., 34 Chacabuco who will give every information, issue policies, &c., on application at their office.
89—xp m15.

RICH BURGUNDY WINES.
We beg to advise consumers that we have received per Abd-El-Kader from the eminent house of Rouhier Chaussenot the following choice assortment of Burgundy wines in cases and quarter-casks, now on sale at our depot—

Red Wines.
ASSORTED CASES
Corton.............. 1862
Chambertin.......... 1862
Clos-Vougeot........ 1859
Romanée............. 1858
Chambertin and Musigny...... 1862 (all in bottles or ½ bottles).
CASES OF ONE KIND.
Richebourg.......... 1859 (half bottles).
Beaune.............. 1862
Volnay.............. 1862
Nuits............... 1862
Mâcon............... 1859
Tonnerre............ 1862
Pommard............. 1862
Ermitage............ 1859
Côte Rôtie.......... 1862
Cornas.............. 1859
Croze............... 1859

White Wines.
Montrachet.......... 1862
Chablis............. 1862
Chateau-Châlons..... 1852
Condrieux........... 1862
Pouilly-Fuissé...... 1858 (all in bottles).

White Mousseux.
Bourgogne mousseux........
Arbois " ....
Saint Peray " ....

Rhine Wines.
Chateau Johannisberg........ 1858
" Hochheimmerberg.... 1858

Red Wines
IN CASK.
Mâcon............... 1859
Gevrey.............. 1864
IN ½ CASK.
Nuits............... 1862
Beaune.............. 1862
Morey............... 1862
Pommard............. 1862
Volnay.............. 1862
Chambertin.......... 1862

At it is so very difficult to get first-class corks in this market, and this is indispensable for fine wines, we have imported a large invoice from France which we offer to our customers.
Cassis de Dijon.
P. GUERIN & FILS,
Barraca de la Estrella, Plaza Monserrat.
Note.—We are agents for the superior brand of A. Lelegard, Rheims, of Champagne wines in bottles and ½ bottles. 79—xp J20.

For Sale.
A small flock of picked Ewes, with seven fine Rams, and fifty or sixty Capones for consumption; also, in connection with the above, to be rented a first-class run of camp, puesto, corrals, and everything complete, situated about seven leagues from Chascomus, on the coast of the Salado. Can be taken immediately, camp rent free, till 1st January, 1867, afterwards $5000 m/c. per annum. Apply at the 'Standard' office "Sheep on thirds."

To small capitalists wishing to invest a first-rate chance. 180 | 1m,s2

Camp to Rent.
On the coast of the Marincho, department of San José, Banda Oriental, 3 suertes of camp, containing 1400 head of cattle, 300 sheep, mares, mules, and with house, puestos, corrales, mangera, &c., for a lease of 8 years.
For full particulars apply to
FRANCIS LE BAS,
Camp Agent.
82 Calle Washington,
Montevideo. 122 | 15p,s18

Notice.
The undersigned begs to inform the Public that he has opened a Wholesale Dry Goods Store at Nos. 137 and 139 Calle Victoria.
CARLOS F. L. SCHULZ.
Buenos Ayres, Sept. 1, 1866. 107 | 6p,s16

MONTEVIDEAN BANK.
CAPITAL 1,000,000 DOLLARS.
In 2,000 Shares of 500 Dollars each.
(With power to increase it)
Offices, corner of Calle Cerrito, in the new house of Dn. Juan Miguel Martinez, Montevideo.

CHAIRMAN.
Francis J. Hocquard, Esq.
DIRECTORS.
Sr. D. Pedro Borelli.
" " Joaquin Belgrano.
John McColl, Esq.
" " Antonio Marques.

The undersigned hereby makes known to the Commercial public of Montevideo that from this date the Bank is in a position to commence operations, will receive proposals and enter into arragements for every class of banking operations.

CURRENT ACCOUNTS.
Money is received or advanced on current accounts bearing interest. The Depositors may withdraw the whole or part of their Deposits by cheques at sight. Cheque and Pass Books will be supplied to its customers by the Banks.

DEPOSITS FOR FIXED PERIODS.
Soms of 50 dollars and upwards are received for fixed periods, say from one to 12 months, at rates of interest to be agreed upon with reference to the amount and term of the Deposits.

DISCOUNTS.
Bills of Exchange and Promissory notes will be discounted subject to the manager's approbation

LOANS.
Advances will be made on Promissory Notes and other securities on private terms.
The Bank will be open on all working days from 10 a.m. to 3 p.m. with the exception of Saturdays when it will close at 4 p.m.

The rate of interest for the current month and until further notice will be as follows:
On balances against the Bank.... 12 p% per ann.
" " in favor of " " ....18 p% " "
" Fixed Deposits—as especially agreed.
Those who desire to open Current Accounts with the Bank will be so good as to address themselves to the Undersigned.

PEDRO VARELA.
MANAGER.
Montevideo, March 1, 1866.
174—xp o 1

GUINESS'S
Celebrated Extra Stout
in quarts and pints at
BARRY & WALKER'S,
Sole Agents,
97—Calle Defensa—97.
155—xp m26

Pine Boards and Scantling.
A large assortment of Pine Boards and Scantling are offered for sale at very reduced prices in the Barraca Calle Peru No. 359.
j5, xp, 30

FOR ROSARIO AND PORTS,
Passengers and Cargo, the Oriental Steamer SOLIS,
Captain ADOLFO FLORES.
Departure from the Tigre at Twelve o'Clock, TUESDAY and SATURDAY.
Passengers leave by the Railway at 10 o'clock. Station 25 de Mayo.
For more information call at the Agents, Alvarez and Risso, Reconquista, 99½.

Commercial College of Santa Lucia
750—Calle Buen Orden—750.
FOUNDED BY MR. PONGERARD.
The undersigned, director of the above College, begs to call the attention of Parents and Guardians to the programme of education peculiar to the Establishment.

INSTRUCTION.
The method of education may be considered three-fold: Literary, Moral, and Physical. The object of the Institution being to prepare youths for commercial pursuits, our system is after the model of the best colleges of Europe. The programme of studies included in the ordinary pension comprises:—
English, French, Spanish, German, Latin; Arithmetic, Algebra, Geometry; Penmanship, Book-Keeping; Ancient and Modern History and Geography, and Religious Instruction.
Extras—Music, Singing, and Drawing.
We spare no pains by theory and practice to attain the great end of a mercantile education, viz., a perfect knowledge of the living languages, as well as arithmetic, keeping of books, writing letters, acquiring the various currencies of the country and accurate ideas of its history and natural features.
As regards physical advantages, the situation of the College is favorably known for pureness and salubrity of air over all other city schools. The spacious buildings are judiciously distributed, with a view to convenience. The dormitories, study and recreation halls, class-rooms, refectory, library, &c., are admirably adapted for the comfort and well-being of the pupils.
A strict watch is kept over the morality and application of the children, and their conduct is always under close surveillance. Simple and easy principles of rectitude are gradually impressed on their minds, to lead them up in the love and practice of every moral and social virtue.
C. PARKINS, Director.
x | a15

To Rent and for Sale.
One flock primo Mestiza, and half a flock same class. Two puestos, where the sheep are at present, in the Partido of San Vicente, Estancia Viamonte, will be rented. For further particulars apply at the Estancia Viamonte, San Vicente, or at 30 Calle Mexico. 118..2m,a21

Notice.
Forrester's English Boarding-House,
183 calle Chacabuco, cor. of Venezuela.
Gentlemen arriving in town from Europe or the camp will find clean, comfortable and well-lighted rooms, with or without board, at moderate prices.
101..1m,a19

SHEARING!!!
SORBY'S CELEBRATED SHEARS,
MARK
"KANGAROO" AND "OVEJA,"
Polished and Unpolished,
Warranted Legitimate.
FIRST-CLASS TWINE.
SWEDISH TAR,
In Barrels, Half Barrels, and Jars.
BAGS AND CANVASS BAGGING.
SHARPENING STONES.
&c., &c., &c., &c.
HIBERNIAN HOUSE,
64, 66, AND 68 PIEDAD 64, 66, AND 68.
23 | 1m,w&d,ab

Beef Preserved by the Morgan System.
The undersigned agent has lately received from the company established in Liverpool, indentures of licenses to be granted for the use of curing meat by this method, being fully authorised to concede same upon a fixed rate or royalty, with other conditions contained in said indentures. Parties interested in getting more minute information will please apply to
OCTAVIO ROSSI,
Agent in this City, 37 Reconquista.
123 | 1m,a22.

To English Travellers.
Englishmen, and others visiting Buenos Ayres, will find every home comfort at the Hotel de la Paix, which is the largest and best in this city.
Charges are most moderate.
Wines Superb.
Table d'Hote on European Style.
Board, with room, gas-lights, and attendance, from 6s. to 10s. per day.
HOTEL DE LA PAIX,
(Corner of Calle Cangallo and Calle Reconquista.)
j2

FRESH
ALFALFA SEED,
66—PIEDAD—69.
128 | 12p,w,a23

Map of Entre Rios.
A Map of the above Province, recently published, approved and adopted by the Government, and containing a general geographical description of its limits, rivers, productions, &c., and a corrected statistical table of the population of its several departments, &c.
MACKERN BROTHERS,
Libreria Inglesa, 44 San Martin.
49 | 6pd,3pw,s7

"THE QUEEN"
FIRE AND LIFE INSURANCE COMPANY.
CAPITAL, £2,000,000.
INCOME, £160,000.
LIVERPOOL AND LONDON.
Insurances against loss or damage by fire may be effected with this Company on Dwelling Houses, Warehouses, Buildings, Merchandize and Goods in the Custom-house, Bonded Stores, and private ones, Produce in the Barracas or in Deposit Stores, in the Lighters or on Board; and on nearly every description of property.
Rates of premium vary according to the nature of the risks, and will be found as moderate as those of other first-class offices.
Losses by Explosion of Gas paid for. Loses by fire arising from lightning made good.
The advantages obtained by those who assure with the "Queen" are fully mentioned in the prospectuses. Life Policies are indisputable; advances to policy holders, &c. The "Queen" enjoys to so great an extent the confidence and support of the public in England that the Post-master-General has selected it, for the insurance of the lives of the clerks and other officials.
The undersigned General Agent of the Queen Fire and Life Insurance Company is duly authorized by power of attorney to issue policies and to settle and pay losses in Buenos Ayres with promptitude and liberality, without reference to the chief office in England.
Official registration has been entered in the Registro Publico, in accordance with the existing laws of this Republic.
Apply for Insurances and other details from 11 to 3 daily, No. 121 Calle 25 Mayo, corner of Corrientes, to
CONSTANT SANTA-MARIA,
General Agent of the Company.
181 1y—a3

BILLS OF EXCHANGE
SIGHT DRAFTS
Drafts at Sight, for large or small amounts, can be obtained from
WANKLYN & Co.
No. 104 Calle de San Martin,
On the following places:—
LONDON,
LIVERPOOL,
All branches of the National Bank
IRELAND,
Antwerp,
Hamburg,
Paris
Genoa,
Cadiz'
Bayonne,
Buenos-Ayres, Dec. 2, 1864.
WANKLYN & Co.
104—Calle San Martin—104.
20 d3 x.

GREAT SOUTHERN RAILWAY.
On and after the 21st day of July, 1866, the Trains will run as follows:

DEPARTS.

Stations.	A.M.	A.M.	A.M.	A.M.	A.M.	A.M.	P.	P.M.	P.M.	P.M.	P.M.	P.M.	P.M.	P.M.	P.M.
Buenos Ayres	7 30	8 —	8 30	9 30	10 30	11 30	12 30	1 30	2 —	2 30	3 30	4 30	5 30	6 30	7 30
Plaza Constitucion,	7 37	8 20	8 37	9 37	10 37	11 37	12 45	1 37	2 20	2 37	3 37	4 37	5 37	6 45	7 37
Barracas	7 43	—	8 43	9 43	10 43	11 43	12 52	1 43	—	2 43	3 43	4 43	5 43	6 52	7 43
Barracas al Sud.	7 46	8 30	8 46	9 46	10 46	11 46	12 55	1 46	2 30	2 46	3 46	4 46	5 46	6 55	7 46
Lomas de Zamora	8 12	8 58	—	—	—	—	—	—	2 58	—	—	5 6	—	—	—
Glew	—	9 33	—	—	—	—	—	—	3 33	—	—	—	—	—	—
San Vincente	—	10 —	—	—	—	—	—	—	4 —	—	—	—	—	—	—
Donsellaar	—	10 30	—	—	—	—	—	—	4 30	—	—	—	—	—	—
Ferrari	—	11 3	—	—	—	—	—	—	5 3	—	—	—	—	—	—
Jeppener	—	11 30	—	—	—	—	—	—	5 30	—	—	—	—	—	—
Facia	—	11 55	—	—	—	—	—	—	5 55	—	—	—	—	—	—
Gándara	—	12 20	—	—	—	—	—	—	6 20	—	—	—	—	—	—
Chascomus	—	12 50	—	—	—	—	—	—	6 50	—	—	—	—	—	—

RETURNS.

Stations.	A.M.	A.	A.M.	A.M.	A.M.	A.M.	A.M.	P.M.	P.M.	P.M.	P.M.	P.M.	P.	P.M.
Chascomus	....	....	....	....	....	....	8 15	....	....	....	....	....	....	2 15
Gándara	....	....	....	....	....	....	8 45	....	....	....	....	....	....	2 45
Facia	....	....	....	....	....	....	9 10	....	....	....	....	....	....	3 10
Jeppener	....	....	....	....	....	....	9 35	....	....	....	....	....	....	3 35
Ferrari	....	....	....	....	....	....	10 3	....	....	....	....	....	....	4 3
Donsellaar	....	....	....	....	....	....	10 30	....	....	....	....	....	....	4 30
San Vincente	....	....	....	....	....	....	11 5	....	....	....	....	....	....	5 5
Glew	....	....	....	....	....	....	11 30	....	....	....	....	....	....	5 30
Lomas de Zamora	....	....	....	9 40	....	....	12 —	....	....	....	....	....	5 35	6 —
Barracas al Sud.	7 —	7 —	7 —	10 —	11 —	12 —	12 28	1 —	2 —	3 —	4 —	5 —	6 —	6 28
Barracas	7 3	7 3	7 3	10 3	11 3	12 3	....	1 3	2 3	3 3	4 3	5 3	6 3	—
Plaza Constitucion,	7 11	7 11	7 11	10 11	11 11	12 11	12 40	1 11	2 11	3 11	4 11	5 11	6 11	6 40
Buenos Ayres	7 18	7 18	7 18	10 18	11 18	12 18	1 —	1 18	2 18	3 18	4 18	5 18	5 18	7 —

Boca, Barracas & Ensenada Railway,
Between Venezuela and Tres Esquinas.
From and after Friday, May 18th, the Trains will run as follows:

DEPARTURE.

Stations	1º	2º	1º	4º	5º	6º	6º	8º	9º	10	11º	12º
Venezuela.......7	7	8	9	10	11	12	1	2	3	4	5	6
Boca............7	7 10	8 10	9 10	10 10	11 10	12 10	1 10	2 10	3 10	4 10	5 10	6 10
Tres Esquinas...7	7 20	8 20	9 20	10 20	11 20	12 20	1 20	2 20	3 20	4 20	5 20	6 20

RETURN.

Stations	1º	2º	3º	4º	5º	6º	7º	8º	9º	10º	11º	12º
Tres Esquinas	7 30	8 30	9 30	10 30	11 30	12 30	1 30	2 30	3 30	4 30	5 30	6 30
Boca	7 40	8 40	9 40	10 40	11 40	12 40	1 40	2 40	3 40	4 40	5 40	6 40
Venezuela	7 50	8 50	9 50	10 50	11 50	12 50	1 50	2 50	3 50	4 50	5 50	6 50

From Friday, the 18th of May, inclusive, the following alterations will be made in the Traffic: One third of the First Class Saloons will be converted into smoking apartments, with communication with the other part of the saloons. The cars hitherto used as Smoking Saloons will be used entirely for second class passengers. First class passengers will pay, as at present, five dollars, children from 3 to 10 years, three dollars; second class, three dollars, children two dollars. Return tickets, good for the day, will be given—first class eight dollars, children five dollars; second class five dollars, children three; also monthly tickets of first class for two hundred dollars.

Flag stations at Casa Amarilla and Barraca de Peña. Passengers wishing to alight there will give previous notice to the guard.

HENRY SIMPSON, Manager.

Note.—The train which leaves the city at 10.30 a.m. will, on Sundays and holidays, go on to the Lomas de Zamora, arriving there at 11.15; and returning will leave the Lomas de Zamora at 11.35, arriving in Buenos Ayres at 12.18.
LA ADMINISTRACION.

FERRO-CARRIL DEL OESTE.

DIAS DE TRABAJO.
ON AND TRABR THE 17th SEPTEMBER THE SERVICE OF TRAINS WILL BE AS FOLLOWS.

Salidas.

ESTACIONES.	1º	2º	3º	4º
Parque	7-	10-30	2-	5
11 Setie'bre	7-10	10-40	2-10	5.10
Almagro	7-15	10-4-	2-15	5.15
Caballito	7-20	10-30	2-20	5.20
Flores	7-25	10-55	2-25	5.25
Floresta	7-30	11.	2-30	5.30
San Martin	7-45	11-15	2-45	5.45
Moron	8-	11-30	3-	6.
Merlo	8-20	12-50	3-20	6.20
Moreno	8-30	12-	3-30	6.30
Rodrigues	9-	—	4-	—
Lujan	9.30	—	4-30	—
Mercedes	10-15	—	5-15	—
Freire	11-35	—	6-32	—
Gorstinga	11-57	—	7-07	—
Chivilcoy	12-30	—	7-45	—

Regresos.

ESTACIONES.	1º	2º	3º	4º
Chivilcoy	—	6-30	—	1-30
Gorostiaga	—	7-03	—	2-03
Freire	—	7-35	—	2-35
Mercedes	—	8-45	—	3.45
Lujan	—	9-30	—	4.30
Rodrigues	—	10-	—	5.
Moreno	7-30	10-30	2-	5-30
Merlo	7-40	10-40	2-10	5.40
Moron	8.	11-	2-30	6.
San Martin	8.15	11-15	2-45	6.15
Floresta	8.30	11.30	3-	6.40
Flores	8.35	11-35	3- 5	6.45
Caballito	8.40	11-40	3-10	6.50
Almagro	8.45	11-45	4-15	6.55
11 Setie'bre	8-50	11-50	3-20	7.
Parque	9-	12-	3-30	7.15

DIAS DE FIESTA.
THE SERVICE OF TRAINS WILL BE AS FOLLOWS.

Salidas.

ESTACIONES.	1º	2º	3º	4º	5º	6º
Parque	7-	8-	10-	12-30	2-	5-
11 Setie'bre	7-10	8-10	10-10	12-40	2-10	5-10
Almagro	7-15	8-15	10-15	12-45	2-15	5-15
Caballito	7-20	8-20	10-20	12-50	2-20	5-20
Flores	7-25	8-25	10-25	12-55	2-25	5-25
Floresta	7-30	8-30	11-	1-	2-30	5-30
San Martin	7-45	8-45	11-15	1-	2-45	5-45
Moron	8-	9-	11-30	1-	3-	6-
Merlo	8-20	—	11-50	—	3-20	6-20
Moreno	8-30	—	12-	—	3-30	6 30
G. R'guez	9-	—	—	—	4-	—
Lujan	9-30	—	—	—	4-30	—
Mercedes	11-15	—	—	—	5-15	—
Freire	11-2?	—	—	—	6-32	—
Garstiaga	11-57	—	—	—	7-07	—
Chivilcoy	12 30	—	—	—	7-45	—

Regresos.

ESTACIONES.	1º	2º	3º	4º	5º	6º
Chivilcoy	—	6-30	......	......	......	1-30
Gorostiaga	—	7-03	......	......	......	2-03
Freire	—	8-30	......	......	......	2-35
Mercedes	—	8-45	......	......	......	3-45
Lujan	—	9-30	......	......	...	4-30
G. R'guez	—	10-	......	......	......	5-
Moreno	7-30	10-30	......	2-	....	5-30
Merlo	7-40	10-40	......	2-10	......	5-40
Moron	8-	11-	9-50	2-30	4-02	6-
San Martin	8-15	11-15	10-05	2-45	4-?5	6-15
Floresta	8-30	11-30	10-20	3-	4-50	6-40
Flores	8-35	11-35	10-30	3- 5	4-55	6-45
Caballito	8-40	11-40	10-35	8-10	5-	6-50
Almagro	8-45	11-45	10-40	8-15	5-05	6-55
11 Setie'bre	8-50	11-50	10-45	8-20	5-10	7-
Parque	9-	12-	10-50	8-30	5-20	7-15

To the Moving World!!!
Families and others moving will find it greatly to their advantage to employ the furniture cars of the undersigned. Pianos and furniture of frail construction handled with the greatest of care, the owners replacing any article broken during the act of moving. Honest and reliable peons employed. A great inducement is offered by moderate charges.
Please apply at No. 102 Calle Esmeralda [Caballeriza]. c 54 | 1m,s8

FRESH GOODS,
JUST RECEIVED ex CORDOVA.
Cricketing Suits, Rowing Suits, Men's Tweed Spring Suits, Coats, Vests, Pants, Scotch Tweeds, Bedford Windsor Cord.
Boys' Suits for all ages, and a variety of other articles at
ALEXANDER FULTON & CO.,
26 AND 27 CALLE DEFENSA.
48 | 15p,s7

To Sheepfarmers.
For sale, from 1000 to 1500 fine Mestiza sheep, in excellent condition, in the Partido of Ensenada. For price and terms please apply at the Barber's Shop, 209 Calle Defensa. 26 | 1m,s6

Camps to Let.
To be let, for the term of six years, from the 1st of January, 1867, at Leones, partido of Mercedes, the run of five or six flocks of sheep as may be required. The land is of the very best quality, and the situation convenient, being within two leagues of the Freire Station. The dwelling-house is azotea, and contains sala, dining-room, and four bed-rooms, with boarded floors, kitchen, and pantry. Applications to made to Don Silvestor Torroba Mercedes. 61 | 1m,s11

RAMS.
Rambouillet Rams, of unrivalled qualities, can be had at the Cabaña de los Alamos, Cañada de Gaiti, Quilmes. These rams, bred by Mr. Latham with careful attention to physiological laws, and with a view to conciliate every desirable quality, i.e., perfect type, length of wool, closeness of pile, soundness of staple, weight of fleece, size of carcase and fatting properties, together with hardiness and procreative vigor, have no equals in the country as regenerators of the existing breed of sheep, the degenerate and unthrifty qualities of which operate to the palpable prejudice of the sheepfarming interest. The principle which Mr. Latham adopts in breeding these rams—which is distinct from that generally and universally adopted by the breeders in the River Plate—gives to his stock a power of transmitting type, which none other possesses in so high a degree, and from the want of which so much disappointment and degeneracy arises. 93 | 2m,s15

Petroleum Cooking Stoves.
A new invention, recently imported from the United States, combining many conveniences, such as simplicity, safety, economy, cleanliness, facility of transportation, and other advantages, which will be evident on inspection. For sale by
ZIMMERMANN, FAIR, & CO.,
11—Bolivar—11, 96 | 1m,s15

Deafness.
ABRAHAM'S Celebrated Apparatus for Deafness.
49 Rue d'Angouleme St. Honoré a Paris.
Consisting of small voice conductors so placed in the ear as to be imperceptible, being the colour of the flesh, by which the sound is conveyed without any inconvenience and enables deaf persons to hear distinctly.
Numerous testimonials from persons who have experienced the most beneficial results from their use, with directions how to use them. May be seen at the office of this paper, or by applying at the Inventor pt pd. 44 Rue D'Angouleme St. Honore, Paris. Prices 15 francs the pair in silver, 20 francs the pair in silver gilt.

LA ESTRELLA.
ARGENTINE FIRE INSURANCE CO.
AT FIXED PREMIUM.
Authorized by decrees of the National and Provincial Governments.
CAPITAL 2,000,000 HARD DOLLARS.
DIRECTORS.
Sr. D. Tomas Armstrong, President.
Samuel B. Hale, Vice President.
Eduardo Lumb,
José Martinez de Hoz,
Ambrosio Demarchi,
Jorge Drabble,
Manuel S. de Zumaran.
Manager—Sr. D. FRANCISCO F. MORENO.
Inspector-General—
Co.'s Office, 118 Calle Piedad, altos.

The Company insures on equitable terms, and at a fixed premium, every description of property. The Company is solely and exclusively responsible for losses OCCASIONED BY FIRE which may be suffered by insured parties.

The Insurance may be effected for periods ranging from one month to ten years. The total premium is payable in advance, in cases where the Insurance is effected for a term of one year or less; and annually where the term exceeds one year. In terms of from 5 to 10 years, payment in advance of 5 years premium, entitles the Insured to the reimbursement of one year's premium: or in other words the Company will only charge the premium corresponding to four years.

Payment in advance of ten year's premium entitles the Insured to the reimbursement of two year's premium; with a further abatement of 10 p. cent: on the premium corresponding to the term of eight years: that is he will only be charged with the amount of eight year's premiums—less 10 p. cent.

The Company furnishes guarantees of the highest character, from the fact of there being no other Fire Insurance Company, at a fixed premium, having its head residence in the Argentine Republic; and also from the circumstance of large capital.

The Company's funds are deposited in the Provincial Bank.

Further particulars will be furnished on application at the Company's Offices. 93 xp n15

Steamboat Agency.
Of HENRY DOWSE.
English steamer Castor.
English steamer Pollux.
Argentine steamer Romulo.
Argentine steamer Shelldrake.
Are despatched regularly for Rosario and intermediate ports.
The Pollux, Captain Davis, takes passengers and cargo; the others cargo only.
For further particulars apply at the agency, next door to the Sala de Comercio, Calle 25 de Mayo. 175—xp a30

"THE RURAL CODE."
[In English.]
Now on SALE at this Office.
Price $20 m/c.

Frayle Muerto.
To be let for a term of years an estancia comprising 3½ sq. leagues, with a comfortable house. The vicinity is all settled on by Englishmen; not far from the line of the Central Argentine Railway.
For particulars apply to
JOSEPH TILSTON, Esq.
1m—a25. Rosario.

Carson's Meat Preserver.
This new portable apparatus for preserving meat has just arrived in Buenos Ayres, and is offered for sale at reasonable prices. Every family should be provided with one. It will corn a round of beef in ten minutes, and smaller joints in less time, entirely fit for use and ready for cooking. The corned meat loses none of its flavor and possesses all the richness of English corned-beef.
A complete apparatus, with full instructions for use, may be had from $250 m/c. upwards.
Apply at Watson's Hotel, Belgrano.
A sample may be seen at the 'Standard' office. 154 | 1m,a28

GERMAN BURMEISTER,
Consignatario de frutos del pais.
Wool and produce broker,
105—CALLE VENEZUELA—105

REAL HOLLANDS,
Sole Exporter
HERMAN VAN HOUTEN.
Rotterdam.
This celebrated and well known Gin to be had at the office of the undersigned in lots to suit the purchaser shall from this date, according to agreement, only be imported by
D. F. W. PAATS,
69—Calle Belgrano—69
39—xp

FRENCH TABLE WINES.
SAUTERNE, BURGUNDY, CH. MARGAUX.
Medlicott & Co. have received a fine assortment of cheap French and Lisbon table wines, which we highly recommend to the foreign public; also a very superior invoice of Port and Sherry, which have given great satisfaction.
The Collares (Portuguese) pure wine has no admixture of brandy, and is very suitable for invalids.
All the above are at the lowest possible prices, as we receive our wines direct from the old-established firm of Medlicott & Co., Lisbon.
By the Memnon we have a supply of Marmalado, Jellies, Preserved Fruits, and Vinegars, and it is arranged that each successive steamer from Liverpool shall bring us an invoice of these articles.
MEDLICOTT & CO.,
33 Calle Reconquista.
a23 xp

Edicto Judicial.
Por disposicion del señor Juez Nacional de Seccion Dr. D. Alejandro Heredia, se cita, llama y emplaza, á Don Tomas y Doña Brigida Dungan, para que dentro del término de diez dias contados desde la fecha, comparezcan ante Su Señoria a efecto de asistir a un juicio verbal y contestar a la demanda que les ha interpuesto D. Patricio Linch, por cobro de pesos procedentes de sus pasages, desde Liverpool a esta Ciudad efectuados en el año 1864 en el bergantin ingles 'Geelong,' bajo apercibimiento que de no comparecer les parará el perjuicio que haya lugar por derecho. Buenos Ayres, Setiembre 7 de 1866.
Juan Risso.
77—10p. s.14. Escribano Nacional.

Edicto Judicial.
Por disposicion del señor Juez Nacional de Seccion Dr. D. Alejandro Heredia, se cita, llama y emplaza a D. Eduardo Quest ó Quisk, para que dentro del término de diez dias contados desde la fecha, comparezca ante Su Señoria a efecto de asistir a un juicio verbal y contestar a la demanda que le ha interpuesto D. Patricio Linch, en representacion de los señores Juan Best y hermanos por cobro de pesos, procedentes de su pasage desde Liverpool a esta Ciudad, efectuado en 1846 en el bergantin 'Willian Peile,' bajo apercibimiento que de no comparecer le parará el perjuicio que haya lugar por derecho. Buenos Ayres, Setiembre 7 1866.
78—10p. s.14. Juan Risso.

Edicto Judicial.
Por disposicion del señor Juez Nacional de Seccion, Dr. D. Alejandro Heredia, se cita, llama y emplaza a D. Patricio Farrell, para que dentro del término de 10 dias contados desde la fecha, comparezca ante Su Señoria a efecto de asistir a un juicio verbal y contestar a la demanda que le ha interpuesto D. Patricio Linch, por cobro de pesos, procedentes de su pasage desde Liverpool a esta Ciudad, efectuado en el año de 1861, en el buque ingles 'Hathilstan,' bajo apercibimiento, que de no comparecer le parará el perjuicio que haya lugar por derecho. Buenos Ayres, Setiembre 7 1866. Juan Risso.
76—10p. s.14.

WATCHES,
BY FRENCH, OF LONDON,
A few First-class Gold Hunters on Sale.
MOORE, PUNCH, & TUDOR,
83 Calle Peru.
67 | 1m,s13

Café Restaurant
OF THE
CASINO NUEVO,
126—CALLE SAN MARTIN—126
(Next door to the Imprenta 'Nacion Argentina.')
Under the direction of Sor. D. Germain Veyriol, late proprietor of the Hotel de Paris.
Boarders will be received on moderate terms.
32..14p,s6

THE LONDON & LANCASHIRE FIRE INSURANCE COMPANY.
CAPITAL, £1,000,000.
INCOME, £110,000.
LONDON.
Insurances against loss or damage by fire may be effected with this Company on Dwelling Houses, Warehouses, Buildings, Merchandize, and Goods in the Custom-house, Bonded Stores, and private ones, produce in the Barracas or in Deposit Stores, in the Lighters or on Board, and on nearly every description of property.
Rates of premium varying according to the nature of the risks, and will be found as moderate as those of other first-class offices.
Losses by Explosion of Gas paid for, Losses by Fire, arising from Lightning, made good.
This Company, in which Direction the Lord Mayor of London, the Lord Mayor of Dublin, and many of the most influential members of the Corporations of London, Manchester, Liverpool, &c., as well as many Bankers and Merchants of the principal towns of the United Kingdom take part, offers the greatest possible solidity and confidence to the assured.
The undersigned General Agent of the London and Lancashire Fire Insurance Company, is duly authorised by power of attorney to issue policies and to settle and pay losses in Buenos Ayres with promptitude and liberality, without reference to the chief office in England.
Official registration has been entered in the Registro Publico, in accordance with the existing laws of this Republic.
Apply for insurances and other details from 11 to 3 daily, No. 121 Calle 25 Mayo, corner of Corrientes, to
CONSTANT SANTA MARIA,
General Agent of the Company.
1y—a 3

LANDED ESTATES OFFICE.
Directed by
DANIEL C. KELLY.
This office undertakes farming transactions in all its varied branches, under the supervision of the director, who, is an estated practical farmer of many years experience, full conversant with the Laws and country, and thoroughly acquainted with the nature and qualities of the pasture in the different localities.
Parties holding Title Deeds with any sort of flaw are hereby requested not to apply at this office—those who wish to sell lands through this office will be required to present their title deeds for examination, as the director will not admit any transactions liable to lawsuits. Lands can be purchased at this office from Government or private parties, in any any part of the Republic. There are at present tracts of different sizes for sale and to rent. This office has branches all through the country, but the head office is adjoining the directors residence in the town of Las Flores, where application by letter through the Post or personally may be made. The city office is under the superintendance of Messrs. Natta and Wilkinson, Plaza 11 Setiembre.
0 58..xpw d ml

BENSON'S WATCHES,
Clocks, Jewellery, Silver and Electro-Plate;
J. W. BENSON, Ludgate Hill, London, E.C. (Established 1749). Watch and Clock Maker by Warrant of Appointment to H.R.H the Prince of Wales, has fitted up an extensive Workshop with steam machinery for the production of Clocks and Timepieces of every description.

WATCHES,
adapted for every class, climate, and country. Wholesale and Retail. Chronometers, Duplex, Levers, Horizontal, Repeating, Centre Seconds, Keyless, and Chronographs, at £2 10s. to 200 Guineas.

CLOCKS;
Drawing, Dining, and Bedroom, Bracket, Carriage, Church, Turret, Stable or Office, at £1 1s. to 1,000 Guineas.

OPINIONS OF THE PRESS.
"The movements are of the finest quality which the art of horology is at present capable of producing."—'Illustrated London News' November 8, 1862.
"Some of them are of great beauty; and if the English watch-trade only follow up with the same spirit and success this first attempt to compete with foreigners in decorative watches, there seems to be no reason why we should not get the trade entirely into our own hands."—Times, June 23, 186.

Benson's 4 Guinea London-Made Patent Lever Watch
Capped and Jewelled, strong Silver Cases, made in four sizes, from 1½ to 2 inches in diameter. This Watch is suitable for everybody, and is without doubt the best, cheapest, and most accurate Watch manufactured in this country.

Benson's £2 10s. Horizontal Watch
Jewelled, &c., strong Silver Cases, 1½ to 2 inches in diameter, a sound and useful Watch.

Benson's 5-Guinea Lady's Gold Watch,
Horizontal movement, Jewelled in four holes, and all the late improvements, combined with a rich artistically engraved case and dial, making it a model of elegance.

Benson's 6-Guinea Gentleman's Gold Watch
Horizontal movement, Jewelled in four holes, and all the late improvements, with a pure whit chamelled dial, and elegantly engraved of engine-turnd case.

Benson's Indian Watch,
a London made, Patent detached Lever Watch, Jewelled in four holes, with Compensating Balance, keeps accurate time in any climate. Price, in strongo Silver Case, £11 11s. Gold Cases £25.

Benson's Exact Watch
Constructed expressly to resist the action of extremes of temperature, Silver Cases, £21 and £25; Gold Cases, £30 and £35.

A Profusely Illustrated Pamphlet
of Watches, Clocks, and Chains, descriptive of every construction of Watch made, with prices from which Wholesale and Retail buyers can select, post free for six Stamps. Also a catalogue of Silver and Electroplate, containing 300 Illustrations, post free for 12 Stamps. "Copies can be inspected at the Office of this paper." All orders should be accompanied by a remittance.
J. W. Benson, having made arrangements with numerous Manufacturers of every description of Goods, residing in England, France, Switzerland, and Germany, will undertake commissions to purchase and ship to all parts of the world their productions at the manufacturers' prices, charging the usual commission upon the amount of order.
J. W. Benson, Maker of the Great Clock for the Exhibition, 1862, and of the Chronograph Dial, by which was timed 'The Derby' of 1862, 1863, 1864 and 1865. Prize Medallist, Class 33, and Honourable Mention, Class 15.
LUDGATE HILL, LONDON,
26p—1w n11.

South-Down Sheep Wash,
Pure Extract of Tobacco,
PATENTED IN THE UNITED STATES, ENGLAND, AND AUSTRALIA.
For Sale at
JAMES EASTON'S CAMP STORE,
106 AND 108 CALLE TREINTA Y TRES,
MONTEVIDEO.
13 | 1ms4

THE
BEST ROOFING MATERIAL
BRABY'S ITALIAN ROOFING ZINC,
In Sheets 8 feet by 2½ feet.
ESTIMATES GIVEN FOR ROOFS OR BUILDIEGS COMPLETE.
Perforatad and Sheet Zinc, Corrugated Galvanized Iron,
BEST QUALITY ONLY.
Buckets, Wire Netting, Roofing Felt, &c
Prices and Patterns, post free, on Application.
FREDERICK BRABY & Co., LIMITED,
MANUFACTURERS AND MERCHANTS,
FITZROY WORKS,
EUTON ROAD, LONDON.

ON SALE—JUST RECEIVED,
BASS' ALE IN KILDERKINS
65 CALLE PIEDAD.
45 | 12p.s7

Wool Presses.
Portable Wool Presses, American made, suitable for baling wool upon an estancia. Apply to George Bell and Co., Calle 25 de Agosto, Montevideo. 9..1m s4

Important to Beef Curers.
For sale 200 new casks just imported from the United States. Apply to George Bell and Co., Calle 25 de Agosto, Montevideo.
16—1m s4

Santa Fé Lands for Sale.
For sale four square leagues of splendid and well watered Camp in the Province of Santa Fe situated to the North of the River Carcarañá, about 4 leagues from the Railroad line and about 16 leagues West from Rosario.
The camp is surrounded by English settlers.
For further particulars apply at the office, Calle Piedad No. 30.
115—xp m

TEATRO COLON.

OPERA ITALIANA.

7ª. funcion del 4º. abono.

Miercoles 19 del corriente 1866.

Primera representacion por la actual Compañía de la Opera

LINDA DE CHAMOUNIX,

Del Maestro Donizetti. A las 8.

Teatro Franco-Argentino

BOUFFES PARISIENS.

Jeudi 20 September, 1866.

12me Représentation du 1er abonnement.

1re représentation de—

ORPHEE AUX ENFERS.

Opéra Bouffon en 2 actes et 4 Tableaux, Musique d'Offenbach, Décoration nouvelle de M. Casanova, Costumes par M. Gutierrez.

On commencera à 8 h.

COLISEUM.

THIRD AND LAST SUBSCRIPTION CONCERT,

GIVEN BY

JOHN HORACE REINKEN,

With the object of raising the elements to establish a weekly 'Reunion,' under the title of 'La Sociedad Filarmonica de Buenos Ayres.'

A large number of native and foreign ladies and gentlemen have kindly tendered their valuable assistance, with the object of realising this idea.

The Concert will take place on Saturday evening, September 22, 1866. Doors open at Seven o'Clock; concert to commence at Eight o'Clock precisely.

PROGRAMME.

First Part.

Overture from the opera 'Alessandro Stradella'	Flotow
Chorus from the opera 'Giovanna d'Arco'	Verdi.
La Barcarola, for soprano, sung by Miss Teresa Ortega	Guercia.
Fantaisie de Concert, from 'Lucia,' for piano, four hands. Executed by Miss Sofia Zabalia and Mr. Albert Bussmeyer	Prudent.
Terzetto from 'Il Lombardi,' sung by Mrs. Leite, Messrs. Zineroni, & Salonnone Pietro	Verdi.
La Carita, soprano solo and chorus, sung by ladies. The solos sung by Miss Ramona, Sanchez, and Miss Giovanelli	Rossini.

Part 2nd.

Overture, 'Freischutz'	C. M. v. Weber.
Cavatina from 'Lucia' (ancor non giunse, ahi lassa!) for soprano, sung by Mrs. Garay de Mantels	Donizetti.
'The Calm of the Sea; and Happy Voyage.' A symphonic Cantata	L. v. Beethoven.
Fantaisie de Concert, from 'Rigoletto,' for Piano. Executed by Miss Leite	Prudent.
Duettino 'Notturno,' for two sopranos, sung by Miss Dolores Costa and Miss Laura Rosen	Campana.
Sestetto and Chorus Finale of the 2d act from 'Lucia.' The solos sung by Miss Sanchez and Miss Giovanelli; Messrs. Miles, Salomone Pietro, Calvo, and Reinken	Donizetti.

3rd Part.

Overture, 'William Tell'	Rossini.
Finale of the 2nd Act, from the opera 'Oberon.' The solos sung by Miss Sanches and Mr. Calvo	C. M. v. Weber.
Air from the 'Sonnambula,' sung by Miss Sanchez [by particular request]	Bellini.
Grand Caprice Hongrois, for two Pianos, [illegible] by Miss [illegible] Escobar and [illegible] Bussmeyer	Ketterer.
[illegible] 'Norma,' sung by Mrs. Leite and Miss Sanchez	Bellini.
Chorus from the opera 'Nabuco'	Verdi.

The orchestra consists of 40 performers, professional and amateur.

Tickets, $50 each; can only be obtained at Messrs. Mackern's Library, Calle San Martin, No. 44.

Mr. Reinken requests those persons who are holders of the 'Abono' or 'White' Ticket for the three concerts to hand same to Messrs. Mackern, who will substitute a coloured one for the above Concert, the white ticket being by this measure rendered useless. a2

Subscription to the "Standard,"

$30 PER MONTH.

ADVERTISEMENTS

Not exceeding five lines inserted three times for $5.

TO CORRESPONDENTS.

No notice can be taken of anonymous communications. Whatever is intended for insertion must be authenticated by the name and address of the writer; not necessarily for publication, but as a guarantee of good faith.

The Standard.

"Nil falsi audeam, nil veri non audeam dicere." CICERO.

WEDNESDAY, SEPTEMBER 18, 1866.

GREAT NEWS FROM PARAGUAY.

PEACE NEGOTIATIONS.

MITRE, FLORES, AND LOPEZ IN CONFERENCE.

COURTESIES AND COMPLIMENTS FROM 8 a.m. TO 2 p.m.

THE BRAZILIANS REFUSE TO TREAT.

ARRIVAL OF SINBAD.

COMIC REVOLUTION IN CORRIENTES.

Yesterday morning the firing of rockets awakened our citizens: it was the announcement of a great editorial victory by the 'Tribuna', which had received despatches by overland courier, containing the great news of peace-negotiations between Generals Mitre, Flores, and Lopez, the Brazilians refusing to take part in same. The details, as given by 'Falstaff,' are most interesting.

Corrientes, Sept. 14th, 1866.

The steamer this time takes to B. Ayres great news, which will astonish you all, because it is about peace, instead of a sanguinary battle. Lopez has sued for peace, and, to the wonder of the whole allied army, the Paraguayan ruler held a conference of 5 hours with Gen. Mitre, at the close of which Gen. Flores also assisted. As the affair is 'tremendous,' I send this despatch to Rosario to be forwarded overland.

On the morning of the 10th, at the hour of muster-roll, it was announced that a flag of truce was coming towards our lines: whether from accident, or owing to the absence of the officer on duty, the outposts fired on him, and for this the officer has been placed under arrest. Next day (Tuesday) at 8 a.m. the parliamentary again presented himself, and after some formalities usual in such cases Col. Rivas sent to receive him: he ordered him to halt and then went in person to see him. The Paraguayan handed Rivas a letter sealed with black wax, it being the anniversary of the death of Lopez I. The letter passed like lightning to the hands of Gen. Mitre. This caused the most phrenzied anxiety throughout the allied camp. Gen. Mitre opened the missive, it contained but two lines. No one can know what the contents were, which gave rise to a multitude of conjectures, and doubt, anxiety, and desperation! General Mitre at once sent for Generals Flores and Polidoro: a conference was held, in which it was resolved to reply to Lopez. While this was going on in the Generalissimo's tent, we crowded around Lopez's envoy outside: he was a young man of gentlemanly bearing, fair complexion, and blue eyes; his name, Francisco Martinez, and his rank Captain and Adjutant on Marshal Lopez's staff; he wore a fine uniform, and received us in an easy manner, merely asking if General Flores was still with the army and in the enjoyment of good health? He informed us that Captain Villalon died of his wounds fifteen days after being taken prisoner, notwithstanding every care and attendance, which he said his countrymen always shew their prisoners: he told Colonel Sosa that his wife was well, but refused to take her a portrait which the Colonel wished to send. The Paraguayan officers with us pressed round him, but he turned haughtily away from them.

After two hours, General Mitre sent for the Paraguayan officer and delivered him a letter for Marshal Lopez: the officer with difficulty pushed his way through the tents, such was the crowd of people, especially women, who crowded around him. All that day we passed in the most intense impatience, for no one knew a word of what the despatches contained. The Argentine army, as I privately told you in my last, was to embark that evening (Tuesday) at 5.30: the men were all drawn up; with the General-in-chief at their head giving out his orders, when it was announced that the officer with flag-of-truce again appeared, bringing another despatch. This was at once handed to General Mitre, who gave a verbal reply and continued riding up and down in front of his men. So many despatches to and fro increased the anxiety of our men: the bands struck up a march, and we all burned to know what was on the 'tapis' before leaving our old encampment.

That same night (Tuesday), all the Argentine infantry (except Mansillas's 12th batt.) and a Brazilian brigade crossed the Potrero Piris to the bank of the river Paraguay, where they embarked for Curuzú: they were joined yesterday by the 12th batt. and all are now stationed at Curuzú. Colonel Vedia proceeded with 12 field-pieces and Krupp's steel-gun to Itapirú, and sailed thence to Curuzú, where we have now 41 guns, including 11 left behind by the enemy. If peace be not arranged we shall be in a position to fall on Curupaity with 20,000 men.

On Wednesday morning, 12th, it was known to every man in the allied camp, that Lopez was going to have a peace conference with Gen. Mitre. At 8. 30 a.m. the sentinels announced that Lopez and his train were coming towards the allied lines, and at the same time Gen. Mitre with a brilliant staff, including Gen. Hornos and 20 officers, sallied forth to meet him. Both retinues carried flags of truce, and, when they drew near, Lopez and Mitre advanced from their respective staffs, saluted each other affectionately and shook hands. They then entered the historic thicket of Yatayti-Corá (so fiercely disputed on July 18th), and here took place the eventful conference, which lasted from 9. 30 a.m. till 2. 30 p.m.: five hours of conversation! (We do not hear if refreshments were provided). Our friend Mitre wore, over his general's uniform, the blue and white sash of President, and his customary jim-crow hat. Lopez had a splendid vicuña poncho embroided with gold, and a rich uniform underneath. At the close of the conference, Lopez, by way of courtesy, took Mitre's whip, and the latter that of Lopez.

I may observe that on the opening of the conference, before chairs were brought for the Generals to be seated, or paper and pens put on the table, Gen. Mitre sent his adjutant, Espeleta, to invite Generals Flores and Polidoro, as Marshal Lopez desired to salute them. Flores was not long in coming, and, contrary to his custom, appeared in full-dress uniform. Gen. Polidoro refused point-blank to take part in the business, saying—"since the General-in-chief of the allied armies is with Gen. Lopez, my presence there is useless." There is room for much commentary on this particular, but it will suffice to say that Gen. Polidoro treats the whole thing as a farce.

Very little has transpired of what occurred at the conference. General Mitre says that Lopez is animated with the most humane sentiments, and that he is anxious to draw the war to a close, regarding it as a great calamity; he adds that Lopez is not so vulgar a man as people suppose (he speaks English and French fluently). He exchanged some hard words with General Flores, upbraiding him with the cause of the war by bringing the Brasilians into the Banda Oriental, and stated that Paraguay took up arms to protect the independence of the Republic of Uruguay from Brazil. General Flores retorted that it was a gratuitous offence to himself and his brave comrades, as no one more than they, were anxious to defend Oriental independence. Flores also blamed Lopez for the blood vainly shed at Paysandu, the garrison having held out on the hope that Paraguay would aid the Blancos. He concluded by saying that he desired peace as much as anyone, for the good of his afflicted country, but that he would sign no treaty that did not fully carry out the objects of the Triple Alliance. General Mitre is so reserved that we cannot learn how he expressed himself, but Flores testifies that he behaved himself in a manner becoming the dignity of the Argentine nation.

During the conference, it happened like at Uruguayana: the allied soldiers fraternized with the Paraguayans, talking and mixing with them in a friendly way within the advanced lines. The Paraguayans received our men with the utmost kindness, exchanging beef, biscuits, and fariña. Two Brazilian Majors, Elias and Varela, distributed sovereigns among the Paraguayans, who expressed their surprise at so strange a kind of money.

General Mitre has now assumed the immediate command of the forces at Curuzú, leaving General Flores in charge of the army at Estero Bellaco, in front of the enemy's lines: Flores displays wonderful activity, and I saw him at one moment give 22 distinct orders. He has postponed his return to Montevideo, and will take home the news either of peace or a great victory. I am certain that if Lopez does not surrender at discretion, operations will be at once resumed.

Yesterday (Thursday,) at 8.30 a.m., Gen. Mitre went to Itapiru, and Gen. Paunero remained in his place. Mitre at once proceeded to Curuzu.

The peace negotiations continue!

FALSTAFF.

P.S.—Mitre has given Lopez a short interval to reply; if not, he attacks at once. The imperial fleet is at—anchor.

'Sinbad' has just arrived from Corrientes, and confirms the above news in most particulars, but attaches little credit to the probabilities of peace; the most contradictory versions were afloat—one saying that Lopez only asked a gunboat for free passage to England, another that he insisted on the allies falling back to Corrientes. Meantime, a most ludicrous revolution occurred at Corrientes on Thursday night: the rebels were 10 in number, under the command of Dr. Benitez' who, with five men, assaulted the cabildo, disarmed the guard (25 in number,) and set loose all the vagabonds in prison. The governor and authorities fled to the Lomas, assembled some men, and re-took the city; only nine men hurt. The leading grocers of Corrientes brought about an arrangement, Dr. Benitez and his colleagues consenting to banishment; they have come down in the steamer to B. Ayres. We subjoin a note from Sinbad:

On board the Ibicuy,
Sept. 17, 1866.

Gentlemen,

The novelty of the hour is a revolution in Corrientes. Dr. Benitez, the ex-Minister, on the morning of the 13th, with ten armed comrades made a formal attempt to depose Lopez. Small as was the force, they attacked and took possession of the barracks, Cabildo, and policia without opposition; the municipal guards fled or took sides with the revolters. Lopez made a timely retreat. He was soon after joined by many adherents, when he returned in force to replace himself in power. Twelve prominent citizens were commissioned by Lopez to propose terms to the rebels, which were, to disperse in the course of an hour. The conditions were accepted, when the revolution terminated. In the fray eight lives were lost of those belonging to the followers of Lopez. On the part of the revolutionists the brother of Dr. Benitez was wounded, which is said to be the only casualty that occurred to them during the two days they had possession of the capital. As usual in like cases, the inmates of the prison were set at liberty. The ex-Minister, his wounded brother, and four others of the vanquished party come passengers in the Ibicuy. When the steamer left Corrientes, Curupaity had not yet been taken, preparations were being made to storm it. I purposely abstain from noticing the many rumors respecting peace, as well as what is said to have taken place at Yatayti and Estero Bellaco.

SINBAD.

IMPORTANT BRAZILIAN COMMUNICATION.

We have been favored in a semi-official manner with the following purport of despatches just received from Admiral Tamandaré: the Brazilians of course are entirely opposed to the rumored peace, so that we must receive the annexed information *cum grano salis*:—

The propositions of peace made by Lopez have had no result at all.

"Polidoro refused to assist at the interview, which took place between Mitre, Flores, and Lopez.

"After that, Mitre, Flores, Octaviano and Polidoro have met together, and have been unanimous to make known to Lopez, that the peace could not be accepted, only with the condition of executing all clauses of the treaty of alliance.

"And Lopez on being informed of that resolution, replied: "Very well, if so, I will continue the war with so much horror that the world will be stupified, and Paraguay will be my tomb."

"Therefore it is probable that at the present moment, hostilities have been resumed with the greatest activity."

FURTHER PARTICULARS.

The *Palabra de Mayo* throws much doubt on the rumors of peace, and publishes the following letter brought by chasque overland from Las Piedras: the writer is on Gen. Mitre's staff—

Curuzú, 13th Sept. 9 p.m.

We left Itapirú this morning with Gen. Mitre and his escort on board. As the peace-negotiations ended in nothing, the general comes here to take command in person and attack Curupaity, to-morrow or Saturday (15th) at latest.

The *Parana* of Friday, the 14th, says: On the 8th, the few cavalry of Gen. Flores came to Paso de la Patria, crossed into Corrientes, took horses, and set out for the Banda Oriental, via Concordia. On the 9th, the Argentine cavalry reached Itapiru; motive not known. On the 10th the Cosmos left, and Gen. Flores was preparing to embark with his men in the Aliado for Montevideo. Baron Port Alegre's men were within a few 'cuadras' of the enemy's lines. It is said some 50 vessels with stones are sunk in the channel below Curupaiti.

The *Nacional* says: Lopez has proposed peace to Gen. Mitre, and is ready to abandon the country if necessary. This is a great moral victory for the Argentine Republic. The results are not yet known. It is said the Paraguayan army lay down their arms and surrender at discretion, but this is doubtful, as we could hardly expect the like, unless after a signal victory by the allies. The conference took place at the Naranjal, none but Mitre, Flores and Lopez being present: the various escorts remained at a distance of 150 yards; the conference lasted five hours.

The *Esperanza* says—Hopes of peace gladden the hearts of all. Lopez is coming to terms, but his proposals are not yet known. It is not likely he will give in so readily as the hero of Uruguayana, but the negotiations give room to hope we may avoid the torrents of blood that a prosecution of the war must cause. General Mitre sent 12 Argentine and 12 Brazilian battalions of infantry by land to Curuzu, and Colonel Vedia took 2 batteries of artillery round by Itapiru. *The river has fallen so much that the fleet is now wholly unable to move.*

EDITOR'S TABLE.

'Truth is strange, stranger than fiction.' The astounding news of peace, which reached town yesterday morning, convulsed the city; not for years have we seen Buenos Ayres in such a state. There was not a man in town prepared for the news, it came on us like a thunder clap; and as far as we can judge, the Paraguayan question is at last arriving at a solution. No matter what may be the various political opinions of the day, no matter what the animosities, the prospect of a prompt conclusion of the war was hailed by all with joy; we could read this pleasurable hope in the very countenance of the crowd,—the peace terms are not even mooted. Sinbad, who arrived in town yesterday, states that people should not repose too much faith in the happy prospect of peace, as he says, when he left the allies, were preparing to storm Curupaiti, and slight—very slight—hopes were entertained that terms could be concluded.

The arrival of Sinbad, coupled with the extraordinary bulletin published by the 'Tribuna,' convinced every man in town that the war is at an end: indeed it is a significant coincidence that our far-famed correspondent should have arrived at such a moment.

The Brazilians seem to hold aloof from all peace negotiations; but as yet we are in the dark as to the whole of this business, and therefore can form no opinion. It appears, however, when President Mitre and Lopez were about to shake hands, they both took off their gloves, and raised their hats; one of Gen. Flores's soldiers carried a table on his head, and another a couple of chairs. This interview, memorable as it must be in the annals of South American history, completely eclipses Tilsit. The tall arrow-like palm trees which surround the spot are splintered with musket balls; Yacuarete Cora is the name of the wood, and the scorching rays of a tropical sun were concentrated on the table where the future of the River Plate countries was being dictated. Could Bate & Co. have only photographed the scene, what a fortune would they not realise by the sale of the pictures! verily there is a tide in the affairs of photographers.

The placing of the new loan (Treasury bills) with the Provincial Bank on terms apparently the most favorable, seems to meet with the most decided opposition from the Bank. Our colleague the 'Nacion' in a very able article yesterday morning explains the great advantages accruing to the bank from the arrangement, but the Bank Directors don't at all see this, and the result is that the loan will probably have to be put upon the Bolsa; the real motive of the opposition seems to be, that, as the shearing season is now at hand, the Bank requires all the money it has, and much more if it could get it, and therefore they decline the business.

Two Senators of Congress paid us a visit yesterday to inspect the 'Standard' museum; they state that in the anti-chamber the principal thing talked of is the needle-gun and Itapiru relics, on exhibition at the 'Standard' office.

The speeches over the grave of Gen. Guido have been published, and produced a slight sensation. Dr. Viola's speech was really an extraordinary oration, and his reference to sharpening the dagger of Brutus over the marble slab that covered the General's tomb, to despatch the Maximilians and Almontes, almost stupefied the auditors. Such scenes as that which transpired over the grave of General Guido are better in the breach than in the observance, and political feeling should not be allowed entrance in the Recoleta.

Governor Oroño gave a grand ball in Santa Fé in honor of the Convencion—all the Convencionales attended, and dancing was kept up until daylight. The whole town of Santa Fé turned out to do honor to these legislative worthies when about to depart, and the greatest procession ever witnessed in Santa Fé was that accompanying the Convencionales to the steamer.

The Montevideau telegraph line will shortly be finished to Colonia, and we believe that our subscribers will shortly have the pleasure of seeing the posts going up on the tops of the houses in town. Probably in November we may expect to see the line open to the public.

A subscriber from Guardia Monte assures us that in that partido thousands of the very best mestiza sheep can be purchased at $30 each with the wool on. This is a splendid chance for parties thinking of investing in sheep, as when shorn they will stand the purchaser in less than $20 mic. This is probably the very best time to purchase sheep.

The French barque Angelique, with some French emigrants, and an immense cargo from Havre has arrived a Montevideo.

The Italian barque, Martina Maria, with 820 tons Cardiff coal, has arrived at Montevideo and comes up to Buenos Ayres.

Owing to the numerous capon saladeros, and the great consumption of mutton in the cities and towns, a very close observer of rural interests assures us that the amount of the new clip will fall far short of what is generally estimated. He states that during last year the number of 'capones' killed in this province, Entre Rios, and Banda Oriental, is far in excess of that of any former years, and that as 'capones' are, beyond all question, the best wool-growers, the wool returns for the year will be sensibly affected. It must be obvious to all that there is much truth in this remark; in the Banda Oriental particularly, where the capon saladeros are now cropping up on all sides. In Entre Rios also most of the estancieros have establishments for rendering down 'capones;' but in Buenos Ayres the demand for the market is so good that these saladeros for 'capones' are, comparatively speaking, unnecessary.

The last advices from Paysandú bring the startling news that things are going on so well there, a lottery is about to be started, and the Keller company have favored the residents with a visit. Things must be indeed very sunny up the river when such things come to pass in a small place like Paysandú. The town is being built up and all the ruins removed; Miguel Horta doing a tremendous business, and Mr. Kemsley pulling away with a strong current in his favor, in his little boat the 'Comercio.'

The two steam transports expected from Brazil have just arrived; they have brought nearly one thousand men and army stores, but no gold.

The Tocantins is hourly expected with Admiral Parker from Rio. He will probably hoist his flag on board the Nitheroy when he arrives at Montevideo.

The French Admiral has arrived, and as he walks through the streets attracts great attention, owing to his superb uniform. The English and American Admirals have not yet arrived at Montevideo, but they are shortly expected. We notice that a new commander, Mr. Moriarty, has been named to the Narcissus, in place of Capt. Wells, who has been recently promoted.

Last Monday was the fifth anniversary of the memorable battle of Pavon, the last fight of the partidos in this country, and which resulted in the present order of things. Few battles in this country have ever been attended with more important results than the memorable struggle on the banks of the Pavon. At that period the Pavon camps were deserted and neglected: to-day thousands of sheep roam over the battle-field, and the Pavon camps are now almost as thickly studded with puestos as those of Lujan or Mercedes.

Any camp subscriber in quest of a small estancia in the partido of Giles can, by applying at our office, obtain full details of a very fine establishment, the present owner, Sr. Rocha, being anxious to sell same.

The report of the committee named to inspect the Northern Railway accounts must evidently have got mislaid in the Government House, since it has not been yet published nor the slightest notice apparently taken of the matter, save by the 'Standard.' As the shareholders at home are impatiently waiting the solution of this matter we think it high time to remind H.E. the Minister of Hacienda.

The account published by the bank of its business for the month of August shows 35½ millions of paper money and three millions of patacons. This is a rather gloomy look-out for the approaching wool season, when it was anticipated that the bank at this time of the year would have a paper reserve of at least forty millions.

We have received the following interesting sketch of affairs about Higueritas:—Camps hereabout are in a beautiful condition, and sheep and cattle generally fat. Shearing will commence early this year, but shearers are very scarce and dear; some are paid from two to three patacones per day. The wool, so far, is very clean and healthy. A few capones are always sold yet for saladero purposes, price about 10 to 12 rls., according to wool and fatness. No sale of sheep. A fine piece of camp of about 3 suertes was rented the other day to a German, who will stock it in summer with about 30,000 sheep. It has a beautiful river on each side, and good rivulets in the middle of the camp. It is rented for 10 years: rent rather high, about $720 mn. per suerte per annum, but it is good land and may be well stocked. No bañados or other hindrances.

We had mails yesterday from Rosario, and read in the *Ferro-Carril* that 22 boxes have arrived from the Province of Jujuy, with articles for the Paris Exhibition. Santa Fé will also make up a fine collection. Governor Oroño has published some new laws about land, calculated to favor immigrants and buyers.

Another of Mr. Powell's periodical children's-parties took place in Calle Independencia on Monday evening. The children were about 100 in number, belonging to Mr. Powell's and Miss Stuart's schools; after tea there was dancing and singing, and the young people enjoyed themselves beyond measure, the party, as usual, being a great success.

The Galileo may be expected this morning from Montevideo. The next steamer from headquarters will be either the Aliado or the General Flores, both at present at Itapiru. The Liverpool steamers Ada and Calypso are both due, but will only bring mails to Aug. 13th and 11th respectively: we may get later telegrams from Lisbon about the German peace.

M. Guerin's ram-auction was a great success, all the buyers being foreigners: see report in next column.

The opera of Linda de Chamouni will be given to-night: we are anxious to see Mme. Briol in this beautiful opera.

LATEST from GUARDIA DEL MONTE

Monte, Sept. 15, 1866.

At Sr. Terrero's splendid estancia shearing commences on the 1st. There are over one hundred thousand sheep on that estancia to be shorn. This estate is some fifteen square leagues, a magnificent property.

Bernardo Perez, a shopkeeper in the town, is buying wool. He has already bought some small lots at very low prices.

Camps are looking beautiful, and the increase is very good. The price paid for 'capones' is very low, $40, and they are in prime condition. Sheep of the very finest and best class of mestiza can be bought here at $30 mic before the shearing. When the war concludes, possibly the farmers will get a better price.

Señaling at Mr. Dillon's estancia, in flocks of 1,600, gave from 400 to 500 increase. On Mr. M'Clymont's estancia the increase has been the same. There is an English estancia in this district for sale. It is a fine place.

Shearing, say $50 per hundred, 'peones' $25 to $30 per day.

Since my last, nothing of importance in this neighborhood; everything is quiet; the sheep are heavy with wool and look well; very little scab. The enrolling of the National Guard is going on since the 5th; all in good order and without complaints.

An Irishman has been wounded in the camp by two young 'gauchos,' but is rapidly recovering. 'Peones' are awfully scarce in this neighbourhood, and we could employ 500 if you send them out to us.

A GLANCE AT THE PROVINCE OF CUYO.

Carolina; Cañada Honda, Cerritos Blancos and the other central parts of this province are rich in mineral wealth which up to the present for want of capital and the proper machinery has been little worked, and if a few enterprising explorers would but turn their attention to this fertile spot, they would doubtless discover many virgin treasures. In the Cerros del Gigante and Quijadas, gold, silver and lead are found in large quantities, but owing to want of experience among the native miners and the primitive tools with which they are provided, until now little trouble has been taken to turn to good account these natural advantages. There are few parts of the Confederation which offer so strong inducement for immigration; the natural talent of the natives quickly reconciles them to the enlightened ideas of the foreigners, among whom a good feeling always exists. For sheep-farmers and agriculturists the points which offer the most striking advantages are the Rio del Rosario, in the partido Cañada del Moro, which stretches for an immense distance across an almost unpopulated country. The Rio Quinto is by far the most picturesque stream in the province, its banks are rich and must sooner or later prove a fertile soil.

The Lagos Bebederos: owing to the extreme flatness of the country, the least rain or overflowing of the river is sufficient to cover the surrounding camps with water which on the appearance of fine weather as quickly disappears, refreshing the soil and preparing it to receive seeds, plants, &c.

The Sierra de Varela has also its advantages, and here, on the bank of the river, might be established a small farming colony; at Plumerite also, a little to the south-east of Varela, a flourishing little agricultural town may be formed; the same may be said of the camps of Pantanillo or Punilla, as also those to the south-east of Morro, which are watered by large streams, thus providing an easy conduct for all the produce of the surrounding country. A little capital judiciously employed here would produce great returns; besides this, steady active men will always find lucrative employment, and good tradesmen, such as blacksmiths, carpenters, turners, tailors, shoemakers, &c., will always find an opening in their various callings, and bricklayers and dairymen are in particular demand, and as marketing is a small expense, they can manage to live very comfortably without encroaching on their savings. The best fresh meat only costs 4 rls. Bol. the arrobe, a chicken 2 rls., and so on; an arrobe of wool will fetch 3 dollars cash in any market; besides this, the lands are cheap and fertile, and the natives generous and kind to their foreign brethren. Although now so thinly populated, San Luis, from its superior geographical position, must at no very distant day become a place of considerable importance; already it enjoys a monopoly of the interior trade of both the Atlantic and Pacific oceans; every stride of the 'iron horse' adds a fresh importance to this valuable trade. Of late, public lands have increased wonderfully in value, and this fertile valley now only awaits the completion of the projected line from Rosario to Mendoza to open up this vast tract of country, and render it the rendezvous of foreign immigration. It speaks highly for the natives, that the representatives of the various nationalities which have from time to time settled there should so readily intermarry with the fair daughters of the soil. The inhabitants are an industrious people, given to labour; and their natural respect for law and order has saved their country from the revolutions which have devastated the neighboring states.

EAST-LOTHIAN RAMS for B. AYRES.

(From the 'Scotsman.')

In the somewhat straitened circumstances of farmers at home—with high rents for their farms and low rates for their produce—it is all the more gratifying to notice the success which has crowned the efforts of those who have carried their capital and enterprise to a foreign shore. The districts of Montevideo and Buenos Ayres, in South America, have for some time been the favourite resort of farmers and others from this neighbourhood; and, from all accounts that have been received of their success in the land of their adoption, there is little doubt that the Pampas are well worthy of the attention of farmers in general, and especially of sheep-farmers. The vast and almost interminable plains which extent westward from the sea, and particularly the rich alluvial lands on the banks of the Parana and Uruguay, seem to be the favourite localities with those who have emigrated from this quarter, and become, in a great measure, the pioneers of civilisation in those regions. Besides making the most of the plants and animals indigenous to the soil, not a few of those who have emigrated are exerting themselves to improve the character of their produce, both cereal and animal, especially the breed of sheep.

Amongst the latest of those who have devoted themselves with praiseworthy zeal to this task is Mr. Alexander Denholm, a native of Duns. It

is somewhere about twelve years since Mr. Denholm emigrated to Buenos Ayres, and during that time his energy and perseverance have been well rewarded. Devoting himself principally to sheep-farming, he has succeeded in it far beyond his expectations, and he is now the owner of at least 20,000 sheep. The sheep in the district however, are still generally of a somewhat rough nature—short and coarse in the wool, and altogether standing much in need of improvement. A month or two ago Mr. Denholm returned on a visit to this place, and as he was anxious to carry back with him a selection of rams from a good stock, he selected twenty-two from the flock of Mr. Stevenson, of the Halls farm, near Dunbar, which were bought at the rate of £12 each. With these as a stock to breed from, he hopes to make a great improvement both in the quantity and quality of the wool of his flock in the course of a few years.

FOREIGN ITEMS.

A METEORIC SHOWER IN ALABAMA.

Under date of May 28, George T. Salle communicates the following in the Mobile *Tribune*:

This day a fortnight ago the meteoric stones began to fall, with increasing interest, with the exception of heat. No hot stones have fallen that I am aware of. One day last week the young man that waits in my house remarked to me that "them things kept falling at Emeline's house; that an old bone and a piece of wood had fallen." I walked to her house and found her in her yard, with a bone that was apparently once a soup-bone, and the knee of the skin bone, and a piece of perfectly-seasoned basket white oak, which was clean and entirely free from dirt, and looked as if it had come from some workshop. I showed both the piece of wood and bone to a neighbor who had come for the express purpose of gratifying his curiosity. We were both of opinion that the bone had been exposed to the weather some ten or twelve years. They both fell together and at the same time in the yard. As I approached within 10 steps of her fence, one stone, not silicious, came rattling down through one of the trees, and almost in the same instant another fell in four or five feet right before my eyes. Whilst conversing with her she stepped to a chicken coop, which was lying there, and presented me with a lump of clayey looking stuff, about the hardness of a half-burnt brick. She said Tom, her husband, had plowed it up some days before they began to fall, as it were, in showers, and brought it to the house, but that she had forgotten to show it to me. This lump would weigh, in the estimation of the gentleman above referred to, at least six pounds. It fell in ploughed ground where the corn was knee high. One fell last night at a late hour on my house with great violence, during a storm of wind, rain, thunder, and lightning. For want of a ladder I am unable to get it, as it is lodged in the gutter. I learn to-day that they have fallen likewise at Mrs. Sullivan's, six miles from me, who lives at what has long been called "Jordan's Ferry," or Bassett's creek.

Bismark is said to have explained his policy some time since to a confidential diplomatic friend, which was to buy some of the German States, to conquer others, and finally unite the whole in a war against France. A demand for the Rhine boundary would give him the opportunity. M. Thiers has written a letter to the Emperor, in which he says it is absolutely necessary for the salvation of France that she should declare war on Prussia. A late telegram tells us that the Emperor's order for 200,000 breech-loaders has been countermanded. This means that it has been largely increased. Even the slow-going British government, under the proverbial new-broom efficiency of a fresh ministry, has ordered 150,000 Snyder-Enfields, said to be quite superior to the Prussian needle-guns.

PROMINENT MEN IN THE GERMAN WAR.

THE GRAND DUKE OF BADEN.

Frederick William Louis, Grand Duke of Baden, is the second son of the late Grand Duke Leopold, and was born Sept. 9, 1826. On his father's death in 1852, he was appointed Regent, his older brother Ludwig being of unsound mind. He took the title of Grand Duke in 1856, two years before his brother's death, and the same year he married a daughter of the present King of Prussia. He banished the Jesuits from this Duchy in 1856, and has passed a great part of his time since 1853 in perpetual conflicts with the ecclesiastical power. An attempt was made to assassinate him in 1853.

THE DUKE OF SAXE-COBURG.

Ernest II., Duke of Saxe-Coburg-Gotha, was born June 28, 1818, and succeeded his father, Ernest I., Jan. 29 1844. He is an elder brother of the late Prince Albert, the husband of Queen Victoria. Before his accession, he was noted for his intellectual powers and accomplishments. He has travelled extensively, is a fine musician, studied at the University of Bonn, and moreover during his father's life time had a great deal of experience in military and political life. He was an earnest supporter of the project of German unity in 1848 and the subsequent years took part in the war against Denmark in 1849, and when he became convinced of the hopelessnes of his desires for unity, procured a congress of princes at Berlin in which he pleaded with warmth for the interests and legitimate wants of the people. During the general reaction which followed the insurrectionary movements, he preserved a mild and moderate course. He is remarkable for the simplicity of his private life, and his devotion to science and art. He is the author of several operas.

THE CROWN PRINCE OF PRUSSIA.

Frederic William Nicholas Charles, Crown Prince of Prussia, who commanded the Prussian forces at the battle of Skalicz, is the eldest son of the present King, and was born Oct. 18, 1831. He was married at London Jan. 25, 1858, to the Princess Royal Victoria Adelaide Mary Louisa, eldest daughter of Queen Victoria. He holds the rank of Lieutenant General in the army, and commands the Second corps.

THE ARCHDUKE LEOPOLD.

The Austrian Archduke Leopold, who commands the 6th and 8th corps which were defeated by the Prussians on the 27th and 28th ult., is the son of a grand-uncle of the Emperor Francis Joseph. He was born June 6, 1823; and is a Lieutenant-Field-Marshal in the Austrian service, with the functions of Inspector-General of Engineers and Marines.

PRINCE FREDERICK CHARLES.

Prince Frederick Charles Alexander, who captured Munchengratz from the Austrians on the 28th ult., is a younger brother of the King of Prussia, and was born June 29, 1801. He is a Field-Marshal in the army.

PRINCE ALEXANDER OF HESSE.

Alexander Louis Christian George Frederic Emile, Prince of Hesse Darmstadt, and Commander of the left wing of the Federal army, is a younger brother of the reigning Grand Duke, and elder brother of the present Empress of Russia. He was born July 15, 1823. In his youth he served in the Russian army, and afterward in the Austrian. He distinguished himself at Montebello and Solferino, covering the retreat of the Austrian center at the close of the latter battle with admirable tact and coolness. He resigned the rank of Lieutenant Field-Marshal under Francis Joseph in order to accept his present position. He is said to be an officer of superior merit.

PRINCE LOUIS OF HESSE.

Prince Frederick William Louis Charles of Hesse Darmstadt, is a nephew of Prince Alexander of Hesse, in whose corps he commanded a brigade of cavalry.

GUERIN'S RAM AUCTION.

Yesterday the great Guerin ram auction came off, at the renowned Mr. Billinghurst's. The following are the prices and buyers:

No.			Price.	Buyer.
88	1	ram	3,100	M. Duggan
13	1	"	2,200	Castro
96	1	"	2,000	Ochoa
87	1	"	2,200	Russell
53	1	"	2,300	Duggan
80	1	"	1,900	Clarke
15	1	"	2,000	do.
48	1	"	4,000	Murray
38	1	"	4,000	Russell
72	1	"	3,500	Clarke
70	1	"	2,000	Ochoa
54	1	"	4,200	Reid
32	1	"	2,800	Duggan
133	1	"	2,100	Welshman
66	1	"	1,800	Clarke
1	1	"	2,400	Lagos
45	1	"	2,000	Rocha
65	1	"	2,200	Welshman
98	1	"	2,200	Gonsalez
8	1	"	1,700	Duggan
21	1	"	1,500	Russell
99	1	"	4,000	Murray
47	1	"	1,300	Castro
39	1	"	2,500	Russell
111	1	"	1,200	Achavall
4	1	"	1,600	Lagos
18	1	"	1,200	Barranco
444	1	sheep	1,100	Carril
499	1	"	1,300	Clarke
1	1	"	1,600	Russell
3	1	"	1,500	Rocha
34	1	"	1,100	Carril
243	1	"	1,400	Clarke
59	1	"	1,700	Duggan
300	1	"	1,400	Reid
590	1	"	1,500	Duggan
108	1	"	1,400	Russell
67	1	"	1,200	Clarke
195	1	"	1,200	Clarke
512	1	"	1,500	Russell
79	1	"	1,400	Clarke
212	1	"	1,400	Clarke
526	1	"	1,500	Carril
221	1	"	1,300	Carril
2	1	"	1,400	Carril
192	1	"	1,300	Clarke
7	1	"	1,300	Basualdo
244	1	"	1,500	Basualdo
357	1	"	1,300	Clarke
429	1	"	1,400	Reid
37	1	"	1,200	Clarke
431	1	"	1,200	Clarke

4 Ewes—83, 19, 68, 89, at 1,100 each—bought by Mr. Clarke.

2 Rams—95 and 685—at 800 each.

ARGENTINE RURAL EXHIBITION.

B. Ayres, Sept. 18th.

To the Editors of the 'Standard.'

Gentlemen,

I have the pleasure to inform you that the idea has been revived of promoting an Agricultural Fair and Exhibition, and for this purpose the avowed friends of the enterprise are invited to hold a meeting on Friday, 21st instant, at 2 p.m., at the club-rooms of the Argentine Rural Association, No. 110, Calle Bolivar.

The undersigned begs the favor of your attendance.

Ramon M. Cavenago.

N.B.—The following gentlemen have promised their co-operation:—

José Martinez de Hoz.	T. Casco.
Juan A. Cascallares.	Bartolo Vivot.
Jorge Atucha.	Mariano Miró.
Emilio Castro.	Leonardo Gandara.
Luis Amadeo.	Bernardo de Irigoyen.
Gervacio A. Posadas.	José Balcarce.
Carlos Casares.	Francisco Balbin.
Leonardo Pereyra.	Benjamin Gorostiaga.
Claudio Stegmann.	Eduardo Costa.
Diego de Alvear.	The Editors of the *Standard.*
Mariano Acosta.	George Temperley.
Thómas Gowland.	John Hannah.
Zenon Videla Dorna.	
Salvador M. Carril.	

ON 'CHANGE.

Sept. 18th, 1866.

Paper price of ounces,	$402½
Do sovereigns,	122½
First price of patacons,	25 25
Second,	25 20
Last,	25 15

Cash sales, 46,945.

Gold suffered a sensible decline to-day, and closed very weak. The transactions for the day were rather large. Total sales, 423,960, of which 107,000 sold on long dates at declining prices.

For Saturday	67,815	25 15
Sept. 30	192,000	25 20

Peace, although mooted through town, is not believed on the Bolsa. Some brokers went so far as to say that they had seen Pres. Mitre's letter to the Vice-President, in which he states that peace is out of the question. Still Dn. Anacharsis Lanuz in writing to his wife, states that Lopez has resigned, and that a new President has been named, and even goes so far as to give the name, which we could not however obtain. Various and extraordinary rumors were current as to the motives which induced this conference and the proposed terms. The best-informed parties, however, are of opinion that neither party would make any concessions, and the result is that the sword must arbitrate.

Exchange has not yet opened, and there seems to be a difficulty about establishing a rate. It is presumed it will be about 49½.

Respecting wool contracts, there have been two more effected we understand, one at $80, and the other somewhat under this, both wools deliverable in town. It is extremely difficult to obtain details, as the brokers refuse to give them as a general rule. Most buyers refuse point blank to buy on contracts, and want to see the wool first, and it is not probable that any very large contracts will be effected. From parties in the camp we learn that there will be no opposition on the part of the farmers to sell in gold.

The Galileo is expected in the morning. Consignees are very indignant at the delay, and blame the Montevidean Government greatly.

We have the following from Montevideo:

The coal cargo ex Martin Maria sold at 13 pats.

The Blencarthy, to Richard Wilson, has arrived with 1,232 tons of coal; not on sale.

SALT.—One cargo Cadiz, sold to arrive at 12r.

In the plazas here several small lots of wool bought by a French barraquero at from 65 to 75. Sheepskins in good demand and dry hides going up. 290@ sheep grease at 44.

STEAMBOAT AGENCY OF W. MATTI & CO.,

30 Calle Cangallo.

The steamer Rio Paraná, on Thursday, at 10 a.m., for Salto and Uruguay ports.

The steamer Ibicuy, on Thursday, at 10 a.m., for Corrientes and ports. From the Railway Station 25 de Mayo.

REMATES

POR MARIANO BILLINGHURST.

De un terreno en el Tigre, con 100 varas de frente á la calle principal.

El Domingo 23 del corriente, a las 12 en punto del dia, se han de rematar sin falta alguna a la mas alta postura y dinero de contado el terreno arriba designado, situado sobre la calle principal que conduce al puerto con cien varas de frente y docientas de fondo, lindando con las propiedades de los Sres. Limariño y Madrid, cuya venta se efectuará en fracciones ó en un solo lote, al gusto de los compradores. 118..xp. s.18.

POR MARIANO BILLINGHURST.

En su casa, calle de Potosi No. 70.

De muebles.

El martes 25 del corriente, a las 11 en punto de la mañana, se han de rematar sin falta alguna a la mas alta postura y dinero de contado, los muebles y objetos siguientes: un piano perpendicular de jacaranda, un id. orizontal, dos camas de caoba, sillas, escritorios, camas de fierro, roperos de pino, cómodas, mesas, sofaes de caoba y crin, mesas con piodra marmol, cuadros, rinconeras y porcion de muebles de uso, que estarán a la vista.

Al mismo tiempo.

Un lote de tablazon de pino de una y dos pulgadas. 119..xp. s.18.

Steam Coal.

A small lot on sale at Barracas. Apply to JOHN P. BOYD & CO., 124..3p,s19 Calle San Martin No 56.

Indian Rubber Goods, etc.

A variety of propelling Pencils, rubber and gold, pen and pencil case combined, silver slide penholders, all rubber cases with gold pens; Button-hole cutters, (a new invention), Rustic Frames for pictures, (a new and pretty article); gold pens, large and small; a new supply of Smith & Wilson's Patent Pocket Revolvers. MACKERN BROTHERS. 130..6,p,s19 San Martin 44.

General Post-Office.

List of newspapers and other printed matter found without any direction among the European mails of the 12th inst.—La Politica 6 Nos.; La Gironde 6 do.; La Corona, evening edition, 10 do.; La Corona, morning edition, 14 do.; Gazette de France, L'Imprimerie, Gaceta de Madrid, Tutelar, Cork Examiner, Boston Morning Journal, Border Advertiser, Berliner Reform, Berliner Fremden, 1 each; St Gallen Blatter. 2 do.; Tagblatt St. St. Gallen, 1 package; Petit Journal, 1 do. Magazines: Revue des Cours Littéraire, 6 Nos.; Revista Hispano-Americano, 1 do.; Le Monde Illustré, 1 do.

Those who consider themselves with a right to the abovementioned publications can obtain them at the newspaper distribution office. In the package containing 14 Nos. of the Corona de Barcelona two whole Nos. of the Madrid Lottery have been found, as also the extract of the 27th July, 1866.

Buenos Ayres, Sept. 19th, 1866.

Loteria de la Beneficencia de Santa Fé.

Premio mayor 2,000 patacons.

La Loteria que esta en circulacion es compuesta de cuatro millares con cuatrocientas suertes, à dos patacones, el billete dividido en octavos.

Se juega el 19 de Setiembre.

Suertes

1	de	2,000	patacones
1	de	200	"
2	de	100	"
2	de	50	"
8	de	20	"
12	de	16	"
43	de	12	"
332	de	8	"

400 suertes ó 3,200 octavos en 4 millares.

Rosario, Setiembre 15 de 1866.

LA EMPRESA.

SHERRIES.

On sale, at Milligan & Williamson's 148 Calle Piedad, the first-class Sherries, 'London Club,' and 'Palma,' in small casks. 126..1m,s19

Just Received.

EX S.S. NEWTON,

A fresh supply of Drapery Goods, suitable for the present and coming seasons.

64, 66 & 68—PIEDAD—64, 66 & 68, 128..15p,d&w,s19

DANL. FRUGONI,

SWORN ATTORNEY AND GENERAL TRANSLATOR, Has removed his office from 31 Calle Bolivar to 75 Calle Rivadavia. 117 | 9p,s18

EX DE VREDE FROM LONDON.

The Consignees of the following cargo to order are requested to communicate their names to the Consignees of the vessel.

F. N. G. .....One quarter cask.
S. H. & Co. .....Eighteen packages.
F. .....Twenty-six packages.

MOORE, PUNCH, & TUDOR, Consignees.

114 | 3p,s18

The San Isidro Land Lottery

Was drawn Yesterday in presence of the Juez de Paz, the Municipality, and a great number of witnesses, when the following numbers obtained the premiums:—

No. 6222	1 Solar	No.	5.
" 5823	"	"	6.
" 4148	"	"	2.
" 1137	"	"	4.
" 5927	"	"	1.
" 3304	"	"	3.
" 2466	The chacra of 5 squares.		

120 | 1p,s18

Daniel M'Namara,

(Late of Park House, Limerick, Ireland).

The above named is requested to call at or send his address to this Consulate, or any person acquainted with him or his whereabouts.

CONSTANT SANTA MARIA, H.B.M.'s Acting Consul.

British Consulate, Buenos Ayres, Sept. 15, 1866. 113 | 3p,s18.

Andalusian Fowls.

A small lot for sale at No. 226 Calle 25 de Mayo. 102 | 3p,s16

Aviso.

Se alquila la casa calle del Parque No. 212 entre Artes y Suipacha, compuesta de 6 piezas todas empapeladas con cielo-razos de yeso, y gas en todas las piezas y patio, algibe, cocina y oficinas necesarias: para verla y tratar, vease al relojero del lado No. 214. Se alquila tambien un corralon que hace esquina, sito en la calle Piedad, dos cuadras antes de llegar a la Iglesia de Balvanera, compuesto de veinte y nuevo varas de frente a la calle Piedad donde tiene un gran Porton, por media cuadra de fondo todo cercado, tambien se contrataria por algunos años, para tratarócúrrase a la relojeria calle del Parque 214. 105—3p. s.16.

Horse-Power Press.

Will be sold very cheap (Second-hand), at 405 Rivadavia. 104 | 3p,s16

Dog Lost.

A fine large Dog, black and grey, lost from 263 Rivadavia. A good reward paid to the finder. 112 | 3p,s16

Letter at this Office

For Sr. Juan Simpson.

British Library

The Annual General Meeting of Subscribers to this Institution will be held on Friday, the 21st inst., at Eight o'clock precisely, in the rooms of the society.

N.B.—An auction for the sale of duplicate copies of various works by popular authors, including a new and complete edition of Scott's Waverley Novels, will be held after the meeting.

Hood's Comic History of England.

The present possessor of this work (a well-worn edition) will confer a great favor on its owner, to whom it is of inestimable value, by delivering it at No. 205 Maipú. Please find H. White written on the fly-leaf. 74 | 6p,s13

F. Sprunck &Co.

93—CALLE ZAVALA—93,

Agents for the 'Standard,'

have constantly on hand,

Pianos of Ployel, Wolff & Co., Paris.
Do of Edward Westermayer, Berlin.
Do of T. Sprunck, Berlin.
Do of J. Blüthner, Leipzig.
Music of all classes.
Stationery.
Books in English, French, Spanish, German, Italian, Portuguese, Dutch, Danish and Swedish.
A large assortment of Engravings and Photographs,
Charts and Maps.
English songs and sacred music.
Books for Children, &c.

T. SPRUNCK & Co., Montevideo, Calle Zavala No. 93. 220..xpsm6

Furnished Apartments.

For single Gentlemen, at calle Cuyo No. 6. 128..1m,s19

To Let,

A neatly Furnished Room [altos], for a single gentleman. Apply at 258 Calle Florida. 123 | 5p,s18

To Let,

The Modern Dwelling-house, 398 Calle Temple, containing six rooms, with boarded floors and papered, kitchen, outhouses, &c., two patios, garden, algibe, and well. Apply at 396, next door. 121 | 6p,s18

To Let.

A Furnished Room, with or without board, 7 squares from the Southern Railway. Apply at 151 Calle Comercio. 101 | 6p,s16

To Let.

In the northern suburbs, two squares from the Retiro, and four from the Railway Station, rooms suitable for single gentlemen or for a small family in an English house. Locality healthy and pleasant. Apply on the premises, No. 407 (corner of Santa Fé and Artes. 71 | 6p,s13

To Let.

The magnificent Barraca at the corner of Corrientes and Lorea, near the Once de Setiembre market covering a superficial area of 846 square yards, with three handsomo dwelling-houses, with kitchen, water-closet, &c. The outhouses surround a patio 54 by 22 yards, in the centre of which are two wells, with basin, &c. Apply at 235 Cordova. 74 | 16p,s14

To Rent.

Two Good Puestos for Sheep, to be rented for a term of years, in the Partido Vicente-Cinco de Mayo, on the Estancia Monello, 16 leagues from the Villa Mercedes, 7 from Chivilcoy, and 5 from the town of the 25 de Mayo. Apply to Messrs. Barry & Walker, B. Ayres; or to Mr. Edward Morrogh, on the estancia. 100 | 6p,s16

Wanted.

A situation by a respectable German girl, is a good sempstress, will assist in household affairs; has the best references. Call at 132 calle Corrientes. 125..3p,s19

Wanted.

A smart Youth having a knowledge of the drapery trade, and who may be able to speak Spanish. Apply 66 Piedad. 127..6p,s19

Wants a Situation,

A Young Englishman just arrived is open for a situation as Steward in town or camp, he understands his business thoroughly and is well recommended. Apply 'X.,' this office. 3p,s18

Cook and Coachman.

A Married Couple wish for an engagement, the Woman as a Cook, and the Man can make himself useful as Coachman or at out-door work. Apply at 238 Calle Defensa. 115 | 3p,s18

Wanted Immediately.

A general Female Servant. Apply at 86 Calle del Parque. 116 | 3p,s18

Wanted.

As Coachman, a steady active man to mind a horse and drive a coach. Apply from 6 to 8 p.m., at 405 Rivadavia. 105 | 3p,s16

Wanted.

A Good plain Cook for a small English family in Rosario. Good references required. Apply at 80 Calle de la Piedad. 109 | 3p,s16

Wanted Immediately,

An active Girl for general house-work. Good wages given. Apply at 183 Calle Chacabuco. 110 | 3p,s16

General Clerk.

Wanted immediately, in an English Commercial house in this city, must be thoroughly experienced in the business of this place and understand both English and Spanish. A good Salary to a capable party. Apply 'L. J.,' at Mackern's Library. 103 | 6p,s15

Wanted Immediately.

A lady who is about to take her family to the country for the summer months is desirous of engaging a governess capable of teaching English, piano, &c. A comfortable home and permanent situation guaranteed.

Apply 173 Calle Piedras. 90..6p s14

Wanted.

A Housemaid, apply at 305 Calle Santiago del Estero, near Calle San Juan. 88 | 6p,s14

FOR GUALEGUAY.

PASSENGERS AND CARGO.

BRITISH STEAMER POLLUX, CAPTAIN DAVIS,

Will leave this on Sunday morning, 23rd inst., calling off Zarate to land passengers.

TARIFF:—

Camara.		Proa.	
Gualeguay	$f.16	Gualeguay	$f.8.
Zarate	4	Zarato	2.

Freight .....$f.6 per Ton.

Small parcels will be received in the Agency up to Five o'Clock on Saturday, 22nd inst. For further particulars apply at the Agency, 67 Calle 25 de Mayo.

HENRY DOWSE.

111 | 6p,s16

STEAMER GUARANI.

COMPAÑIA ANONIMA,

RIO PARANA.

From Buenos Ayres to Corrientes, calling at all intermediate ports,

Steamer GUARANI,

Capt. HUNTER.

Great reduction in Freight and Passage.

Fifteen per Cent. on Cargo, and Twenty per Cent. in price of passage less than any other steamer on the same route.

For full particulars apply at the Agency of the above-named steamer, Reconquista, No. 20, opposite the Colon Theatre.

ADOLFO PEREZ.

Bass Ale,

ON DRAUGHT AND IN BOTTLE,

AT

THE CASINO.

37 xp m7

Royal Mail Steam Packet Company.

The Royal Mail Steam Packet "ARNO," Ritchie Curlewis, Commander, will leave this port for Montevideo and R. de Janeiro, on Wednesday, Sept. 26, 1866. At Rio de Janeiro the Arno will meet with and will transfer to one of the Company's Transatlantic Packets Passengers and Freight for the following Ports, viz., Bahia, Pernambuco, St. Vincent (Cape de Verd Islands), Lisbon, and Southampton.

Passengers by this vessel are requested to embark before Four p.m. on the above-named day, as the "Arno" will leave precisely at that hour.

For information as regards Rates of Passage, of Freights, &c., please apply at the Agency of the Company, 77 Calle 25 de Mayo.

ABRAHAM ROBINSON.

Cargo will in future be received on board the Arno for Rio, Bahia, and Pernambuco, at £3 10s. per ton of 40 cubic feet.

NOTICE TO MARINERS.

[No. 27.]

NORTH ATLANTIC—CANARY ISLANDS.

Fixed Light on Pechiguera Point, Lanzarote Island.

The Minister of Marine at Madrid has given notice, that on and after the 25th day of July, 1866, a light will be exhibited from a lighthouse recently erected on Pechiguera Point, the southwest extreme of Lanzarote Island.

The light will be a FIXED white light, at an elevation of 51 feet above the mean level of the sea, and in clear weather should be seen from a distance of 14 miles.

The illuminating apparatus is dioptric or by lenses, of the fourth order.

The tower is 31 feet high, slightly conical, dark grey with a green lantern, and stands in lat. 28° 50′ 66″ N., long. 13° 52′ 10″ West of Greenwich.

Harbour Lights at Port Naos.

Also, that on the 15th day of August, 1866, two FIXED RED harbour lights instead of the present beacons, will be established at Port Naos, on the east side of the island.

The lower light will be 50 yards from the shore, 35 feet above the level of the sea, and in clear weather should be visible at a distance of 6 miles. The upper light will be about 125 yards farther inland, 47 feet high, and visible 7 miles. The lights in line lead through the south-east entrance to Port Naos, but the channel is narrow, and should not be taken by a stranger without a pilot.

AMERICA—SOUTH-EAST COAST.

Light Vessel near the Panela Reef, Rio de la Plata.

The Captain of the Port of Montevideo has given notice, that on the 16th day of March, 1866, a light vessel was placed at about a cable N.N.W. half W. from the Panela Reef, near Montevideo, in the Rio de la Plata. The light is a FIXED white light, 17 or 18 feet above the sea, and visible 5 or 6 miles.

By Command of their Lordships,

GEO. HENRY RICHARDS, Hydrographer.

Hydrographic Office, Admiralty, London, May 29, 1866.

This notice affects the following Admiralty Charts:—Canary Islands, No. 1894; Fuerteventura, No. 1860; Lanzarote, No. 1852; Rio de la Plata, No. 2544; and South America, East Coast, Sheet 7, No. 2522. Also, South American Pilot, Part I., p. 181.

The substance of this notice, as soon as it is received on board, is to be inserted in red ink on the Charts affected by it; and introduced into the margin, or otherwise in the page, of the Sailing Directions to which it relates. See Instructions, Navigation, and Pilotage, p. 172.

91 | 8p,s18.

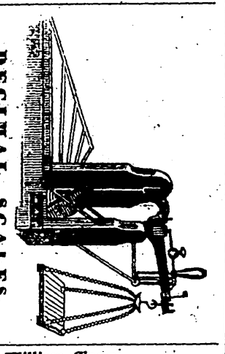

DECIMAL SCALES.

A Large Assortment of Scales, in all sizes up to 2,000 lbs., warranted of best quality, American and German, will be found always on hand at the undersigned.

MANTELS & PFEIFFER, 48 Calle Florida.

William Clegg,

(Who arrived at Buenos Ayres about January or February last).

Joseph Pembroke.

The above named are requested to call at or send their address to this Consulate, or any person who is acquainted with their whereabouts.

CONSTANT SANTA MARIA, H.B.M.'s Acting Consul.

General Drawings Office.

316 Calle Bolivar 316.

Construction of all the species of Drawings, Topographic Plans, Mechanics, Architecture, Mounting and Colouring of Maps.

This office takes charge of all species of constructions purchase and sale of Portable and Stationary Engines. 68—6p s11

For Sale.

A new Stationery Engine, 8-horse power, with boiler of 12-horse power.

A second-hand Portable Engine, 8-horse power.

Purchase and sale of Portable and Stationary Engines.

GENERAL DRAWING OFFICE, 316—Calle Bolivar—316. 67 | 6p,s1

A Splendid Opportunity.

Adjoining the port of San Pedro, on the Paraná, will be sold unreservedly, by the present owner, who retires to Europe.

Six flocks fine Mestiza Sheep, containing about 10 to 12 thousand, with the corresponding proportion of Rams. The whole of the establishment is in thorough repair. The lands, which are of the finest quality in this province, are held under lease for an unexpired term of five years from the month of February next.

Apply in San Pedro at Sr. Pagardoy's, and in town at Mr. Moore's, 45 Calle Reconquista. 76 | 10p,s14

La Bienhechora del Plata

MUTUAL LIFE ASSURANCE

AND

SAVINGS FUND ASSOCIATION.

Guaranteed by National Bonds at 6 per cent. consolidated. For the formation of Capitals, annuities, Incomes, &c.

Authorised by special decree of the National Government dated May 7, 1864.

GOVERNMENT DELEGATE.

Sr. Don José Maria Cantilo.

Consulting Committee

Sr. Don Antonio C. Cambaceres.
" Jorge Temperley
" Ambrosio P. Lezica
" Enrique Peltzer
Dr. Don Francisco Alcobendas

INSPECTOR GENERAL IN THE ARGENTINE AND ORIENTAL REPUBLICS.

Sr. Don Jorge Perey.

RESIDENCE.

Calle Piedad 118 [2nd. altos.]

BANKERS.

The Provincial Bank.

Condition on the 31st Aug., 1866.

CAPITAL SUBSCRIBED

$ 2,008,072 21c. silver,

Number of Policies—1786,

Bonds purchased 357,992:81 silver.

The Bienhechora offers three various modes of Insurance to its subscribers: 1st, with the loss of capital by the death of the Insured party; 2nd, without loss of capital in said event; 3rd, with mere compound interest.

In the first form the Insured party has a right:

1. To compound interest on the bonds purchased with the capitals received by the Company.
2. To a proportionate share of the capitals and interest of those who die in their respective sections.
3. To a proportionate share of the capitals and Interests of forfeited subscriptions.
4. To a proportion of gains resulting from increased value of the National Bonds acquired by the inversion of funds.

In the second form the Insured claims:

1. Compound interest on the National Bonds purchased by the Association.
2. A proportionate share of the interest due on all the Capitals of those who die in the respective sections, which capitals are returned to the subscribers.
3. A proportion of the interest due on forfeited shares.
4. A proportionate share of the profits arising from the increased value of the National Bonds, acquired by the inversion of funds.

Finally, in the third form, gives a right to the corresponding interest produced by the Bonds purchased with their subscriptions, and the successive reinvestment of such interest, effected quarterly, when the coupons are paid up by the public treasury.

So marvellous are the benefits arising from the employment of Capitals in Public Funds, assisted by the combinations effected by "La Bienhechora," based upon the Mortality Tables of Deparcieux, and the interest produced by the 6 per cent. Consolidated Bonds, that taking for a model, the result given by other companies established precisely in the same form and basis, but with an accumulative interest much inferior to that gained by the "Bienhechora", that it is enabled to present as positive the following tables showing the gradual progression of capitals for a subscription of:—

100 Silver Dollars annually, with loss of Capital through the death of the Insured.

	in 5 y'rs.	in 10 y'rs.	in 15 y'rs.	in 20 years	in 25 years
On the head of a child from 1 day to 1 year.	1200	4350	9800	21500	50000
Do do 1 year to 2	990	3340	8270	18480	39500
Do do 2 " to 3	950	3230	7970	17470	37500
Do do 3 " to 4	950	3130	7870	17080	36500
Do do 4 " to 15	950	3030	7770	17000	36000
Do of a person from 15 years to 20	950	3030	7770	16900	35800
Do do 20 " to 30	950	3030	7870	17100	36800
Do do 30 " to 40	950	3030	7970	17500	39500
Do do 40 " to 50	990	3340	8270	19480	53000

100 Silver Dollars annually without loss of Capital in any event, will obtain:

	in 5 y'rs.	in 10 y'rs.	in 15 y'rs.	in 20 years	in 25 years
On the head of a child from 1 day to 1 year.	1060	3750	8600	18500	43000
Do do 1 year to 2	870	2960	7300	16000	34500
Do do 2 " to 3	840	2850	7100	15100	32800
Do do 3 " to 4	840	2750	7000	14900	31900
Do do 4 " to 15	840	2650	6900	14700	31400
Do of a person from 15 years to 20	840	2650	6900	14600	31200
Do do 20 " to 30	840	2650	7000	14900	33200
Do do 30 " to 40	840	2650	7100	15100	35500
Do do 40 " to 50	870	2:50	7300	17000	38000

Notice.

The new company for grinding corn by steam-power will commence operations from date.

P. HALBACK, MANAGER.

Buenos Ayres Sept. 10, 1866. 96 | 8p,s11

Alfalfa Seed

Of superior quality, gathered in Clark's Chacra, sold at a reasonable price, Calle Mejico, No. 41. 11 | 12p,s4

NISSEN & PARKER,

ENGRAVERS, 43 MARK LANE, LONDON.

BANK NOTES,
CHEQUES, DRAFTS,
CERTIFICATES, BONDS,
SHARE PLATES, BANKERS
AND MERCHANTS ACCOUNT BOOKS,
All usual Patterns supplied for
JOINT-STOCK
BANKS AND PUBLIC COMPANIES.
GENERAL EXPORTERS
To the East and West Indies, China, and South America, of Saddlery, Fire Arms, Clothing, Plated Wire, Musical Instruments, &c., &c.,
FOR SALE OR CONSUMPTION. 1y,1pm,s13

Mensagerias del Comercio.

Para Cañuelas y el Monte.

Los abajo firmados, tenemos el honor de participar al Respetable Público Bonaerense, que hemos establecido una Mensageria para viajar de la Capital à Cañuelas y al Monte, prometiendo el mas exacto servicio, y haciéndonos responsables de su cumplimiento y buen trato posible. Nuestras galeras serán tiradas por caballos al pecho. La Ajencia en Buenos Ayres, calle Victoria No. 243; en Cañuelas en la Agencia de D Felipe de los Santos y en el Monte, en la Confitoria de los Sres. Arata: principiará á salir el 1.° de Agosto de la Estacion Moron.

El órden de las salidas, es—

De Buenos Ayres, 1, 7, 13, 19, y 25.
Regresos: Del Monte. el—4, 10, 16, 22 y 28.

BURDOLO SOLIMAN Y Ca.

j.24 Empresarios.

Mensagerias Union Argentina.

Los Empresarios de estas mensagerias a isa al publico que desde el 19 del presente saldraatins diligencias los dias nones en el tren de las curoa de la tardo á dormir á Mercedes para de alli salir à las siete de la mañana y llegar al Salto á las 5 de la tarde.

Buenos Ayres, Mayo 18, 1866.

Morgando, Tavares y Sesar.

134—9p m20

LA FAVORECIDA.

Diligencia para San Vicente y Las Flores.

Tocando en los Puntos Siguientes.

Establecimiento de D. Pedro Sosa, Posta de D. Segundo Farias, Establecimiento de D. Pascual y D. Isidoro Videla, Puento de Terreros, Establecimiento de D. Gregorio Coronel y Once de Setiembre y la Loma Negra.

Saldra de Buenos Aires

los dias .....10, 20 y 30 } de cada mes.
Y de Las Flores el .... 5, 10 y 25 }

Por el Tren del Sur hasta la Estacion San Vicente.

En la Agencia Calle de Rivadavia núm. 98 se recibon equipajes, encomiendas y correspondencia hasta las 8 de la noche de la vispera de su salida.

JUAN BAUTISTA DURAN, Conduct

REMATE

POR MARIANO BILLINGHURST.

En su casa, calle de Potosí No. 70.

De 101 Carneros Padres y 24 ovejas de la Raza Negretti, introducidos por el Sr. Don Luis Künde, socio de los Sres Künde y Sohn en Collterg, Pomerania.

El Jueves 20 del corriente á las 11 en punto de la mañana se han de rematar sin falta alguna á la mas alta postura y dinero de contado los animales arriba designados y cuya clasificacion es como sigue:

3 carneros de la cabaña Grissi en Mecklenburg cuyo orijen es de la de Hostitz fundada 1834, números 83, 195 y 414

13 carneros padres de Cambs, Mecklenburg, fundada con introducciones directas de España el Siglo XVIII, nums. 222, 307, 438, 273. 585, 421, 380, 275, 375, 424, 454, 129, 497.

3 ovejas de Cambs, nums. 906, 913 y 944.

13 carneros de la cabaña Miorendorf, Mecklenburg, originaria de Hostitz en 1830, nums. 137, 123, 34, 48, 84, 39, 116, 100, 20, 8, 191, 40 y 43.

2 carneros padres de 'Tucho,' Conde de Kleist, orijen de las de Chzenna y Horrah pertenecientes al Emperador de Austrianums. 137 y 190.

9 ovejas de Tucho, nums. 282, 308, 347, 349, 374, 412, 419, 423 y 435.

22 carneros padres de 'Terbin,' originarios de Hotitz y Kenzlein, nums. 131, 147, 154, 228, 229, 315, 318, 341, 448, 470, 473, 475, 479, 481, 527, 540, 559, 565, 582, 660, 591 y 706.

10 ovejas de Terbin, nums. 845, 850, 877, 935, 941, 949, 969, 970, 973 y 979.

4 carneros padres de Maas, Newendorf, originaria de Kenzlin, nums. 102, 112, 74 y 196.

12 carneros 'Valma,' originaria de Chzenna y Horrah del Emperador de Austria, nums. 10, 20, 35, 108, 140, 197, 220, 269, 304, 372, 701 y 715.

4 carneros de Faulemberg, originarios de Kenzlin, nums. 5, 228, 21 y 147.

5 carneros de Gramezs del Conde Senfft de Pilsach, originarios de Passow, nums. 247, 124, 157, 764 y 1007.

9 carneros de Gerfin, origen de Lenschow, nums. 2, 11, 57, 91, 230, 318, 441, 467 y 471.

Si estos animales corresponden ó no a la clasificacion y recomendacion que traen y al gran costo en que han sido asegurados, los inteligentes decidiran, y si a esto se agrega que vienen al cuidado espreso de uno de los socios del establecimiento de cuya importacion hay aqui testigos fehacientes, los compradores no pueden menos que esperar adquirir animales de nombradia.

59—xp S11.

POR MARIANO BILLINGHURST.

En el Corralon Cocheria, Calle San Martin frente a la Bolsa de Comercio. De orden de su proprietario el Sr. D. Patricio Peralta Ramos.

Por liquidacion.

El Miercoles 19 del corriente a las 11 en punto de la mañana se han de rematar sin falta alguna a la mas alta postura y dinero de contado todas las existencias del espreeado establecimiento, consistentes en—

30 carruages, entre estos, tres de servicio funebre, 46 caballos de tiro, la cajoneria, armazon, muebles, encores y utiles de talabarteria, herreria y capinteria, al mismo tiempo la accion al contrato que vence el 15 Octubre de 1870, con el alquiler de 5,000$ mensuales hasta Octubre de 1868 y de 6,000$ en adelante de esa fecha. Entre los carruages hay algunos de 1.ª calidad. Lo central del local y la facilidad de surtirse de cuanto precise el nuevo empresario, el dia del remate, constituyen la importancia de este remate.

50—xp S7.

POR MARIANO BILLINGHURST.

De la casita Calle del Paraguay No, 10, inmediata al Rio, perteneciente á la testamentaria del Sr. D. Francisco Pintos; de orden del Sr. Juez de 1.ª Instancia, Dr. D. Daniel Maria Cazon.

El Miercoles 3 de Octubre a las 3 en punto de la tarde se ha de rematar sin falta alguna a la mas alta postura y dinero de contado; la finca arriba designada, construida en 10 m. y 35 de frente por 19 m. y 35 de fondo con un martillo en la contra de 2 m. y 65 de frente por 1 m. y 70 de fondo, 4 piezas de azotea, fachada moderna y demas necesarios.

17—xp S5.

Por MARIANO BILLINGHURST.

En su casa Calle Potosi No. 70.

De 30 hermosos Carneros Padres de la Raza Rambouillet, de la Cabaña del Sr. Dn. Manuel Benavente, Cañada de Gaete, en Quilmes, descendientes de Padres de la Cabaña de Su M. I Napoleon III.

16 meses de edad con 10 meses de lana.

El Viernes 21 de Setiembre a las 11 en punto de la mañana se han de rematar sin falta alguna a la mas alta postura y dinero de contado.

30 Carneros padres nacidos todos en el mes de Mayo del año pasado, en la Cabaña del Sr. Dn. Manuel Benavente, y esquilados a fines de Noviembre pasado.

La acceptacion que tuvieron estos animales y su sobresalientes condiciones nos hace creer que siendo estos en todo superiores a los anteriores, tengan una buena acojida, entre los interesados de esta raza.

Ocho dias antes del remato estaran a la vista en casa del Rematador, Potosi No. 70, donde podran ser inspeccionados.

72—xp a15

POR MARIANO BILLINGHURST.

De la finca situada Calle Cuyo No. 145, entre Florida y Maypu. De orden del Sr. D. P. C. Pereira, albacea dativo y del Sr. Mariano Baudrix, Consul General de la Republica de Chile, en representacion de los interesados y con autorizacion del Sr. Juez de 1.ª Instancia Dr. D. Miguel Garcia Ferrandez.

El Jueves 27 del corriente à las 3 en punto de la tarde se ha de rematar sin falta alguna a la mas alta postura y dinero de contado—La finca arriba designada, construida en 7½ varas de frente por 28½ de fondo, edificio antiguo y viejo, debe venderse infaliblemente para liquidar una testamentaria en que los interesados residen en Chile.

15—xp S5.

POR J. MILTON Y Ca.

JUDICIAL.

De una casa, en la calle de San Juan No. 14, por órden del Sr. Juez de Primera Instancia Dr. D. Jorge Echeverria y su albacea.

El Domingo 23 del presente a las 2 en punto de la tarde, se ha de rematar sin falta alguna, un terreno y casa situado en la calle de San Juan No. 14, sobre la barranca, al mas alto precio y dinero de contado, compuesto de 17 y media varas de frente al Norte y 70 varas de fondo al Sur, con cuatro piezas de material en buen estado, algunos cuartos de tabla, pozo y demas oficinas necesarias por mas pormenores, al rematador calle Victoria No. 20.

98—2p a.16.

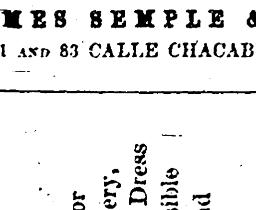

SHEEP SHEARS. W P SHEEP SHEARS.

SHEEP SHEARS,

JAMES SEMPLE & CO.,

81 AND 83 CALLE CHACABUCO.

83 | ,s141m

ALEXANDER FULTON & CO.

Respectfully call the attention of their Customers to their large stock of Plain and Fancy Linseys, Paisley Plaids, Stays for Ladies and Children, Cotton and Woolen Hosiery, Fery Counterpanes, Blankets, Flannels, Serges, Dress Goods, Alpacas, Merinos, Sheeting, Reversible Jackets, White Shirts, Crimeans for Men and Youths, Pilot Coats, Pilot Pants, Vests, Ties, Scarfs, Handkerchiefs and many other articles.

3a..xp

25 & 27 Calle Defensa 25 & 27.

To the Public.

Mr. Robert G. Sheddon begs to inform the public that he has just commenced business as Auctioneer and General Commission Agent, and hopes, by attention and quick despatch of any business confided to him, to merit the public support. Office, 173 Calle Piedras.

89 | 1m,s14

VESSELS LOADING IN PORT

by

L. SAGORY AND LENNUYEUX.

SHIP-BROKERS.

47—Calle Cangallo—47.

HAVRE.

BUFFON—French ship. 3/3 L. I. I., 553 tons, Captain Bizet; Consigned to M.M. Llavallol and Sons.

ABD-EL-KADER—French ship, 3/3 L. I. I., 560 tons, Captain Morin; Consigned to M.M. Ladvocat and Co,

FROIS SOEURS—French ship, 5/6 I. I., 382 tons, Captain Millet; Consigned to Mr. Sollano.

CORNEILLE—French ship, 5/6 L I.I., 423 tons, Captain M. Launay; Consigned to Mr. F. Cabireau.

FRANC MARIN—French Ship, 3/3 L.I.I., 392 tons, Captain M. Denier; Consigned to M.M. Peqnin, Petit Laroche and Co.

ANTWERP.

GENERAL VON DOBBELLEY — Russian barque, 3/3, L.I.I, 383 tons, Captain Steenvoos; Consigned Lassalle and Sons.

CHARLOTTE—Belgian brig, 3/3, L I I, 348 tons, Captain Van Gorp; Consigned to M. E. Ashworth & Co.

IDA—Italian lugger, 3/3 L. I. I., 394 tons, Captain Raggio; Consigned to M.M. Barth and Volck.

TRANS—Russian barque, 3/3 A I I, 281 tons, Captain Wallin; Consigned to E. Sergfried.

SOLIDE—Swedish barque, 5/6 L. I. I., 386 tons, Captain J. Altin; Consigned to M.M. Sagory and Lennuyoux.

MARSEILLE.

MOSHESH—French barque, 3/3 L. I. I., 392 tons, Captain Aillane; Consigned to Mr. A. Folly.

J. B. V. No. 1—French barque, 3/3 L. I. I., 227 tons, Captain Bronzon; Consigned to Mr. F. Cabireau.

OLYMPE—French ship (from the regular Havre packets Ligne), 5/6 L. I. I., 526 tons, Captain Irrasque; Consigned to M.M. P. Ladvocat and Co.

BORDEAUX.

BELLA CUBANA—French ship, 5/6 I. I., 395 tons, Cabtain Lanvignon; Consigned to M.M. Lonton and Lezica.

CETTE.

J. B. V. No. 2—French barque, 3/3 L. I. I., 234 tons, Captain Mollo; Consigned to Mr. F. Cabireau.

STEAM-BOAT AGENCY.

MATTI Y Ca.

30—Calle Cangallo—30.

For Rosario and intermediate ports. The steamer

Tala

Will leave at 10 a. m. on Sundays, returning on Fridays.

Esmeralda and Espigador.

Will leave alternately on Thursdays at 10 a.m. returning on Tuesdays.

For Parana and Santa Fe—The steamer

Tala.

Will leave on Sundays at 10 a. m. returning on Fridays

FOR GUALEGUAY.

Passengers will embark in the 'Tala' on Sunday to be transhipped to the steamer 'Dolorcitas,' returning on Mondays.

For Corrientes and the intermediate ports—The steamers

Esmeralda and Cisne,

Will leave alternatelyat 10 a. m. on Thursday returning on Tuesday.

For Montevideo, the English steamer

Rio Parana.

Will leave on Mondays at 5 p. m. returning on Thursdays.

FOR SALTO

And all the intermediate ports—The English steamer

Rio Parana.

Will leave on Thursdays at 10 a. m. returning on Mondays.

FOR MERCEDES.

Passengers will embark in the Rio Parana to be transhipped to the steamer Mini at 5 p. m.

FOR GUALEGUAYCHU.

Passengers will embark in the Rio Parana on Thursday to be transhipped to the steamer Guazu at 2 p. m.

For all particulars as to freight and passage money apply at the Agency of G. Matti and Co. 30 Cangallo.

N. B.—The public is reminded that those paying in paper money are charged 4 rls. m|c per patacon, over the current price, on account of the fluctuating state of the market.

No parcels taken on the day of sailing.

118p— xF25.

GALBRAITH & HUNTER,

Beg respectfully to call the attention of their numerous customers to their present large stock of—

Plain and Fancy Winces and Serges.
Flannels, Flannel Shirtings.
Wool Plaids and Handkerchiefs.
Hosiery, including hand knit fingering Hose for Children.
Men's L. Wool Underclothing.
White Regatta and Crimean Shirts.
Pilot Jackets,

And a great variety of other goods suitable for the Season, inspection of which is invited.

49 & 51—Calle Defensa—49 & 51.

100—xp d15

HIBERNIAN HOUSE

64, 66 and 68 Calle Piedad,

(between San Martin and Reconquista.)

GENERAL CAMP STORE.

A large and well assorted stock o

GROCERY, DRAPERY & IRONMONGERY.

T. FALLON

64, 66, & 68 CALLE PIEDAD.

N.B.—A large Stock of Ready made clothing of every description.

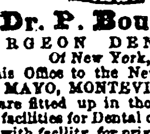

Dr. P. Bourse,

SURGEON DENTIST,

Of New York,

Has removed his Office to the New Building, No. 200 CALLE 25 DE MAYO, MONTEVIDEO. The beautiful suit of rooms are fitted up in the most modern style affording great facilities for Dental operations, combining excellent light with facility for privacy and comfort. He has recently received an addition of the most modern and approved instruments with monthly information by each European Packet of the latest and most important improvements in Dental Science. Also, by the latest improved gas fixtures, can always afford relief to those suffering from Toothache, at night as well as in the daytime.

Montevideo, May 8, 1864.

RAMS.

Estancia de Viñales, Partido de Lobos [known also as the Campos de Zapiola], four leagues from Lobos and five leagues from Navarro.

The undersigned, having drawn his stock from the Estancia de los Mochos, begs to inform his customers and friends that he has now on hand a choice selection of rams for the coming season.

THOMAS STOCKDALE.

50—3mw,s7

SAVINGS BANK.

BANK MAUA AND CO.

101--Cangallo--103.

BUENOS AYRES.

The immense advantages of Accounts Current are now so generally felt and appreciated in the two great emporiums of the River Plate, Montevideo and Buenos Ayres, that there are very few Merchants who fail to keep one at the bank in which they place the most confidence.

The Bank of Mauá & Co. in Montevideo has already provided for the working classes in that city a safe and profitable depositary for their savings.

The sums deposited in that very important institution are daily increasing, and already reach a very large amount.

These advantages have not hitherto been enjoyed in this city by an immense number of clerks, artisans, working men, and servants of all classes and conditions, who are equally interested in putting their savings out at interest, thus providing themselves with a reserve fund in case of need, sickness, or old age, instead of spending them in the immoral gambling, in lotteries, and other frivolities.

The Bank of Mauá & Co. of this city, following the noble example of their firm in Montevideo, now offer the same facilities in this city, and will open a Savings Bank at No. 103 Calle Cangallo, from nine a.m. till Three p.m. on Week Days and on Sundays and Holidays from Ten a.m. to Twelve m.. for the reception of the savings of the classes already mentioned.

The Bank will deliver to each depositor a pass book, in which will be entered the amount deposited and withdrawn.

The depositor is permitted at any time to withdraw the whole or part of the sum deposited; in the former case the interest will be calculated up to date.

The Bank of Mauá & Co. is sufficiently known to the Public by the benefit derived from the course of its operations, which are regulated on the strictest and soundest principles, and always directed to promote the general welfare.

The Bank of Mauá & Co. are also persuaded that this new branch of their business will render immense service to the working classes of Buenos Ayres and its neighborhood.

Buenos Ayres, September 10, 1863.

P. P. MAUÁ & Co.,

WILLIAM LESLIE.

CONDITIONS.

First—The Bank receives at interest any sum from Twenty-five Dollars currency or one Silver Dollar upwards.

Second—The interest allowed is six per cent. (6 p.$) per annum, which is liquidated every six months.

Third—The depositors can at any time retire the whole or part of the money deposited.

Fourth—Once the money deposited exceeds twenty-five thousand dollars currency, or one thousand dollars silver, the depositor, if he wishes can open an account current, according to the rules established by the Bank.

Fifth—In case the depositor loses his pass book, it can be replaced by another on paying twelve dollars currency, and advertising the loss in the public newspapers.

P. P. Mauá & Co.

WILLIAM LESLIE.

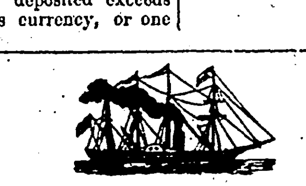

RIVER PLATE STEAM-SHIP COMPANY.

LIVERPOOL AND RIVER PLATE DIRECT.

NAMES OF STEAMERS.

LA PLATA (new).

ADA, CORDOVA,

URUGUAY, LEDA,

One of these Steamers will leave Liverpool for Montevideo and Buenos Ayres on the 10th of each month.

Cargo will be received on board of the steamers 48 hours after their arrival, to be delivered in any part of the United Kingdom, or on the Continent, being forwarded by railway and steamer for account of the Company, the bills of lading being signed with these conditions.

As the object of the Company is to extend and facilitate the existing traffic between Europe and the River Plate, the rates of freight will be very moderate.

Specie and Parcels will be received until the day before the steamers leave.

In order to facilitate immigration to these countries the rates have been reduced as follows—

1st Class..........£35.
2nd „ ....£25.
3rd „ ....£16.

Return Tickets will be issued for six months at the following rates—

1st Class..........£65.
2nd „ ....£45.
3rd „ ....£30.

These boats are excellent opportunities for families visiting Europe, more especially when consisting of Ladies and Children, having large ladies' cabin, and carrying an experienced stewardess.

H. A. GREEN & CO,

85 RECONQUISTA.

THE NORTHERN RAILWAY.

WEEK-DAYS.

DEPARTURE.					RETURN.				
25 de Mayo.	7 25	10 —	2 —	5 —	Tigre.	7 35	10 10	2 10	5 10
Retiro.	7 40	10 15	2 15	5 15	S. Fernando	7 45	10 20	2 20	5 20
Belgrano.	8 —	10 35	2 35	5 35	S. Isidro.	8 —	10 35	2 35	5 35
Olivos.	8 15	10 50	2 50	5 50	Olivos.	8 15	10 50	2 50	5 50
S. Isidro.	8 30	11 5	3 5	6 5	Belgrano.	8 30	11 5	3 5	6 5
S. Fernando	8 45	11 20	3 20	6 20	Retiro.	8 50	11 25	3 25	6 25
Tigre.	8 55	11 30	3 30	6 30	25 de Mayo.	9 5	11 40	3 40	6 40

SUNDAYS & HOLIDAYS.

DEPARTURE.						RETURN.					
25 de Mayo.	8 —	10 —	12 —	2 —	5 30	Tigre.	8 5	10 5	12 5	2 5	5 35
Retiro.	8 10	10 20	12 10	2 10	5 40	S. Fernando	8 15	10 15	12 15	2 15	5 45
Belgrano.	8 30	10 35	12 30	2 30	6 —	S. Isidro.	8 30	10 30	12 30	2 30	6 —
Olivos.	8 45	10 45	12 45	2 45	6 15	Olivos.	8 45	10 45	12 45	2 45	6 15
S. Isidro.	9 —	....	1 —	3 —	6 30	Belgrano.	9 —	11 —	1 —	3 —	6 30
S. Fernando	9 15	....	1 15	3 15	6 45	Retiro.	9 20	11 20	1 20	3 20	6 50
Tigre.	9 25	11 10	1 25	3 25	6 55	25 de Mayo.	9 35	11 35	1 35	3 35	7 5

On Sundays the Train leaves only 25 de Mayo at 10 a.m., runs in connection with steamers from Tigro to Rosario, Paranà, Corrientes and interdediate ports. Steamboat agents, Matti & Co. On feast days only the adove train calls at all stations.

LA ADMINISTRACION.

NEW WINTER GOODS.

Mr. THOMAS HOLMS begs to inform the public and his numerous friends that having just received an extensive variety of new and fashionable articles selected from the London, Glasgow, and Paris markets, he is prepared to exhibit an unequalled and varied stock, and respectfully suggests to ladies the advantage of an early visit. As the assortment embraces so many articles it is impossible to give the details within the limits of an advertisement. The following however will suffice to assure visitors that the assortment will include all that is new, choice, useful, and elegant

Velvet, Silk, and Cloth Cloaks

Of the Alexandrina, Belphor, and other designs. Cashmere, Silk, Tartan, and Merino Shawls, Dress materials of the latest fabrics

Black and Coloured Silks.

All the other departments are replete with a large variety of goods suitable for the present and coming season.

The Boot and Shoe Department,

having been considerably augmented presents an excellent opportunity for obtaining a constant supply of Boots and Shoes for Ladies, Misses, Children, and Infants.

THOMAS HOLMS,

61 CORRIENTES 61.

J. S. WYLLIE AND CO.

General Merchants and Commission Agents

CHASCOMUS

Agents, for the European Newspapers and "Standard," also for the sale and purchase of Land and Sheep.

AMMUNITION.

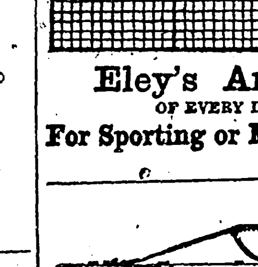

TARGET
12 FEET SQUARE.

Represents average shooting at 500 yards, with ELEY'S BEST ENFIELD CARTRIDGES.

Double Wierproof a Central Fire Caps, Felt Wadding to prevent the leading of Guns, Wire Cartridges for killing Game, &c., at long distances, Breech-loading Cartridg Cases of superior quality for Shot Guns and Rifles, Pin Cartridges, for "Lefaucheux" Revolvers of 7, 9, and 11 milimetres.

Jacob's Rifle Shell Tubes, Cartridges and Caps for Colt's, Deane's, Tranter's, Adam's, and other Revolvers

Ball Cartridges

For Enfield Rifles, also for Westley Richard's Terry's Wilson's, Mont Storm's and other Breech-loaders.

Bullets of uniform weight made by compression from soft Refined Lead. Mechanically fitting projectiles for Rigby's and Henry's Rifles.

ELEY BROTHERS.

Gray's-Inn-Road, London, W.C.

(Wholesale only.)

Eley's Ammunition

OF EVERY DESCRIPTION

For Sporting or Military Purposes.

25p10d

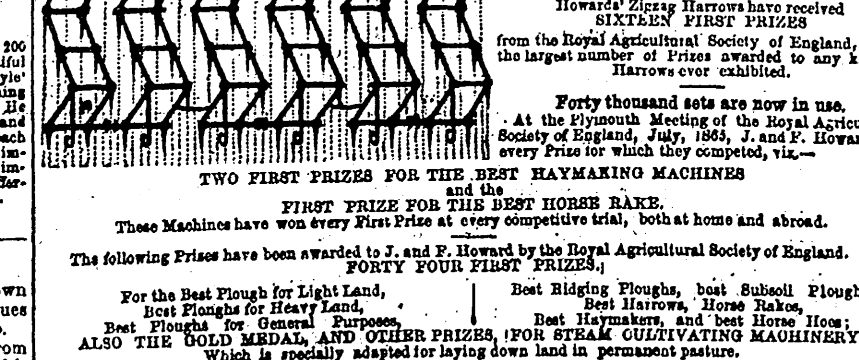

HOWARDS' ZIGZAG HARROWS

Gained at the Last Trials of the Royal Agricultural Society of England, at Newcastle, all the Prizes for Harrows in all the classes; for the last Ten Years J. and F. Howard have won every First Prize for Harrows in every class.

Howards' Zigzag Harrows have received SIXTEEN FIRST PRIZES from the Royal Agricultural Society of England, being the largest number of Prizes awarded to any kind of Harrows ever exhibited.

Forty thousand sets are now in use.

At the Plymouth Meeting of the Royal Agricultural Society of England, July, 1865, J. and F. Howard won every Prize for which they competed, viz.—

TWO FIRST PRIZES FOR THE BEST HAYMAKING MACHINES and the FIRST PRIZE FOR THE BEST HORSE RAKE.

These Machines have won every First Prize at every competitive trial, both at home and abroad.

The following Prizes have been awarded to J. and F. Howard by the Royal Agricultural Society of England.

FORTY FOUR FIRST PRIZES.

For the Best Plough for Light Land, Best Ploughs for Heavy Land, Best Ploughs for General Purposes, Best Ridging Ploughs, best Subsoil Ploughs, Best Harrows, Horse Rakes, Best Haymakers, and best Horse Hoes; ALSO THE GOLD MEDAL, AND OTHER PRIZES, FOR STEAM CULTIVATING MACHINERY, Which is specially adapted for laying down land in permanent pasture.

Full particulars may be had at their Agents throughout the Colonies, or will be sent free on application to

JAMES AND FREDERICK HOWARD.

Britannia Iron Works, Bedford, England.

Office: London—4, Cheapside, Liverpool Office:—19, Sweeting Street.

TUPPER & Co.'s

Manufacturers of

GALVANIZED CORRUGATED IRON

IRON ROOFING, SHEDS BUILDINGS, CHURCHES, SCHOOLS &c.,

61A, MOORGATE STREET, LONDON, E.C.

1w 21 wd13

Sewing Machines.

A large and varied assortment on hand. Warranted to work well. They are all of the latest and best inventions, and of different prices.

JOHN SHAW.

206—Venezuela—206.

"Prince Arthur."

The above named thoroughbred English carriage Sire is now ready to cover mares, and parties wishing to avail of his services should lose no time in sending their animals to the Estancia "Los Cerrillos," partido Guardia del Monte. The Government being desirous of propagating this breed have magnanimously declared them not to be articles of war.

Terms $500 m/c. and $50 to the Groom; the mares to be returned in foal to their owners. For further particulars apply Calle Potosi 219.

138—1m a24.

IMPORTANT

TO

SHEEPFARMERS.

GENERAL ASSORTMENT

OF

SHEARING GOODS,

AS

Sorby's Shears, polished,
First class Twine,
Stockholm Tar,
Bags for Wool,
Sharpening Stones,
&c., &c., &c.,

At the most moderate prices of any house in Buenos Ayres, will be found at

TORROBA BROS.,

MERCEDES.

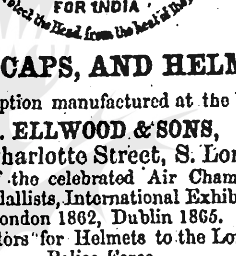

HATS, CAPS, AND HELMETS.

Every description manufactured at the Works of

J. ELLWOOD & SONS,

Great Charlotte Street, S. London,

Patentees of the celebrated Air Chamber Hat. Prize Medallists, International Exhibitions, London 1862, Dublin 1865.

Contractors for Helmets to the London Police Force.

Army Helmets and Caps with latest improvements.

J. ELLWOOD & SONS'

Goods are kept by all respectable Traders and Storekeepers.

CAUTION—No Air Chamber Hats or Helmets are genuine, unless they bear the above Stamp, with either "Ellwood & Sons'," or the seller's name in the Shield.

*** Orders through Mercantile Houses carefully shipped.

26. P. 1 T—May 20.

HEALTH TO THE INVALID

BY

HOLLOWAY'S PILLS

LOSS OF APPETITE—LOSS OF STRENGTH—LOSS OF HEALTH.

The marvellous effect of this fine medicine upon the system is such as to immediately rally all the vital functions, the appetite is soon restored, a full flow of spirits quickly follows, the body becomes immensely invigorated with a certainty of restored health: fresh air and a little exercise are necessary to bring about a permanent state of things. Holloway's Pills impart tone and energy to the most delicate constitutions, and in a manner as to astonish all who take them. By their extraordinary virtues they have obtained the largest sale of any medicine in the world.

HEAD, LUNGS, AND STOMACH.

Look to the regularity of the functions of these foundations of vitality. Holloway's Pills restore to order the slightest departure from the proper action, and therefore may be considered as the regulators of the main spring of human life. Apoplexy can always be prevented if the proper action of the bowels be attended to, which this famous medicine never fails to accomplish. Disorders of the head and heart often terminate suddenly and fatally from obstructions in the system, which might generally be prevented by taking small and regular doses of this fine corrective.

No medicine can be so infallibly relied upon for ever coming all obstructions as these Pills. They never fail to restore a healthy action throughout the system. The printed instructions will enable all to correct the first symptoms of disease, and avert many serious maladies. Holloway's Pills soon change the sickly and sallow complexion, thus renewing the bloom of health. To females entering into womanhood, or at the turn of life, these Pills will be found invaluable. They should be taken two or three times a week as a safeguard against dropsy, headaches, palpitations of the heart, and all nervous affections, so distressing at certain periods.

SICK HEADACHE, INDIGESTION OR FOUL STOMACH, AND DISORDERED LIVER.

In such a deranged state of health the food is decomposed instead of being digested, and proves poisonous rather than nutritious. This derangement can be at once set right by a course of these purifying and digestive Pills, which have acquired for themselves an imperishable fame for the mastery they have constantly exercised over the digestive organs. Holloway's Pills increase the appetite regulate the liver, repress biliousness, healthily stimulate the kidneys, and move the bowels in a more wholesome and natural manner than any other medicine.

DISORDERS INCIDENTAL TO CHILDREN.

The liver and stomach of children are, from many causes, often out of order, as they are allowed to eat many things that would disagree with their parents, hence their blood becomes impure, and liable to take any disease that is prevalent, and that in the worst form. One Pill, reduced to a powder, and put into a little water, given occasionally to children of twelve months old, and to those of three or four years, three Pills, and to others of seven years of age, four Pills—will always make children look blooming and healthy. Seventy-five out of every hundred do not reach the age of maturity. Holloway's Pills would not only preserve their health, but save the lives of thousands. Many people foolishly think that children only require a little medicine twice a year.

DROPSY.

This fearful disease often makes its appearance between the ages of forty and fifty, and might generally be prevented by attending regularly to the proper action of the liver and stomach; these organs, at this time of life, have a great tendency to derangements, when asthma, dropsy, or disease of the heart often sets in. The blood requires frequent elimination which no other medicines can so effectually perform as these purifying Pills, as they purge gently, and act immediately upon the liver and stomach, and thus remove all obstructions which at the turning point of life always occur. This dangerous period should be closely watched; two doses a week of about six Pills will ward off all dangerous diseases. But in all cases of dropsy the Ointment is a wonderful and sovereign remedy and must be effectually rubbed twice a day into the suffering parts.

Holloway's Pills are the best remedy known in the world for the following Diseases—

Ague	Female Irregularities	Rheumatism
Asthma	Fevers of all kinds	Retention of Urine
Bilious Complaints	Fits	Scrofula, or King's Evil
Blotches on the Skin	Gout	Sore throats
Bowel Complaints	Head-ache	Stone and Gravel
Colics	Indigestion	Secondary Symptoms
Constipation of the Bowels	Inflammation	Tic-Douloureux
Consumption	Jaundice	Tumours
Debility	Liver Complaints	Ulcers
Dropsy	Lumbago	Venereal Affections
Dysentery	Piles	Worms of all kinds
Erysipelas		Weakness from whatever cause

N. B.—Direction to the guidance of patients in every disorder are affixed to each Pot, and can be had in any language, even in Chinese.

Sold at the Establishment of Professor Holloway 244, Strand, (near Temple Bar,) London and by all respectable Druggists and dealers in Medicine throughout the civilized world, at the following prices:—1s. 1½d., 2s. 9d., 4s. 6d., 11s., 22s., and 33s. each Pot.

DINNEFORD'S FLUID MAGNESIA

Is the great Remedy for

ACIDITY OF STOMACH, HEADACHE, HEART BURN, INDIGESTION, SOUR ERUCTATIONS & BILIOUS AFFECTIONS.

It is the Physician's cure for

GOUT.

RHEUMATIC GOUT, GRAVEL and other complaints of the Bladder, and in cases of

Fever and Feverish Irritability of Skin

It produces grateful cooling effects. As a safe and gentle Medicine for Infants, Children, Delicate Females, and for the sickness of Pregnancy, Dinneford's Magnesia is indispensable, and when taken with the Acidulated Lemon Syrup forms

A Delightful Effervescing Saline and Aperient,

Prepared by

DINNEFORD & Co.,

CHEMISTS, LONDON,

And Sold by Druggists and Storekeepers throughout the World.

CAUTION.—Ask for "Dinneford's Magnesia," and see that "Dinneford & Co." is on every Bottle and Label.

Agent at Buenos Ayres

W. CRANWELL,

Chemist,

Calle Rivadavia No. 30.

Henry de Llano, Wright & Co.'s

Wholesale and Retail

IRONMONGERY STORE,

274 Calle Victoria, corner of Calle Piedras.

Sheep Shears,
Twine,
Fencing Wire,
White Manila Rope,
Tarred Rope,
Spun Yarn,
Cutlery (Rodgers),
German Silver Spoons, &c.
Electro-plated Tea Sets,
Britania Metal do,
Papier Maché Trays and Tables.
Patent Vulcan Cement for joining steam pipes.

And a good assortment of every description of Hardware for camp consumption.

N.B.—H. de Ll., W. & Co. beg to inform the public that they receive direct from the manufacturers, and are thus enabled to sell at very low drices

158—1m w & d a 29

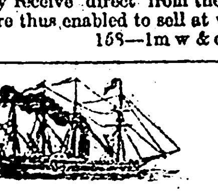

SCREW AND PADDLE STEAMERS, &c.

G. H. HARRINGTON AND CO.,

Constructors of Steam and Sailing Vessels, General Commission Agents, Surveyors & Valuers

27, *Leadenhall Street,*

LONDON E. C.

CONTRACT FOR BUILDING.

Every Description of VESSEL adapted to Sea or River Navigation.

PATENT COMBINATION VESSELS WITH TEAK PLANKING AND IRON FRAMES.

Estimates and particulars forwarded, including delivery at every port in SOUTH AMERICA or elsewhere.

26p 1w a. 14

TEETH WITHOUT PAIN

OSTEO OIDON

PATENT, MARCH 1st., 1862.

MESSRS. GABRIEL'S Invention for supplying Artificial Mineral Teeth, with soft flexible gums, entirely dispensing with the use of springs, wires, or metallic fastenings, and especially adapted for those long resident in warm climates.

MESSRS. GABRIEL,

THE OLD ESTABLISHED

DENTISTS.

Diploma 1815.

27, Harley Street, Cavendish Square, and 4 doors from the Railway Bridge, Ludgate Hill London. Liverpool: 134, Duke Street. Birmingham. 65, New Street.

Parties at the extremity of the globe, by forwarding particulars as the condition of their mouths, with an enclosure of One Guinea, will receive by return that which will enable them to take an impression of the mouth, so as to enable Messrs. G. to forward either a partial or complete set of Teeth.

GABRIEL'S CELEBRATED ODONTALGIQUE, for restoring and preserving the Teeth, 10s. 6d. and 21s. per bottle. Patent White Enamel for stopping Front Teeth, warranted never to change colour, 5s. and 10s. 6d. per packet; and the Gutta Percha 1s. 6d. per box.

GABRIEL'S Practical Treatise on Teeth, which explain the numerous advantages obtainable by their patented method, may be had of their Agents, or will be furnished direct on receipt of Twelve Stamps.

WELLINGTON

KNIFE POLISH

JOHN OAKEY & SONS,

MANUFACTURERS OF

EMERY, BLACK LEAD, CABINET GLASS PAPER, EMERY and GLASS CLOTH.

India Rubber Knife-Boards,

Silversmiths' Soap

For Cleaning and Polishing Silver, Electro-Plate, Plate Glass, &c.

SCOTCH, FRENCH, LONDON, RUSSIAN, AND OTHER GLUES,

Wellington Mills, Blackfriars Rd., London, S.

CONSUMPTION,

Chest Affections, Chronic Cough, General Debility, and Loss of Nervous Power.

DR. CHURCHILL'S

HYPOPHOSPHITES.

The following are the preparations used by most eminent members of the Medical Profession, in every country in the world, for the cure of the above complaints:—

Syrup of Hypophosphite of Soda,
Syrup of Hypophosphite of Lime,
Pills of Hypophosphite of Quinine,

and in cases where ferruginous preparations are required (chlorosis, anemia, etc.,) the

Syrup of Hypophosphite of Iron,
Pills of Hypophosphite of Magnese.

These valuable medicines have saved the lives of many consumptive patients. Even in the third stage their beneficial effects have been manifested frequently. In every instance, however far advanced in the disease, the patient will find a marked improvement, both in local and general symptoms. There will be observed a remarkable increase of nervous power, a better appetite, greater regularity of the bowels, better digestion, less cough, less expectoration, less susceptibility of catching cold, less perspiration at night, etc.

Dr. Churchill's Hypophosphites are sold, with directions for use, at four francs per bottle, in France, by Swann, Pharmacien, 12, Rue Castiglione, Paris.

Agent at Buenos Ayres

W. CRANWELL,

Chemist,

1y,a12 Calle Rivadavia No. 0.3

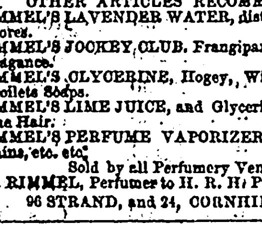

RIMMEL'S

Toilet Vinegar

is far superior to any Eau de Cologne, as a tonic and refreshing adjunct to the Toilet or Bath, a revived perfume and a powerful disinfectant. Its useful and sanitary properties render it an indispensable requisite especially in warm climates.

OTHER ARTICLES RECOMMENDED—

RIMMEL'S LAVENDER WATER, distilled from Micham flores.

RIMMEL'S JOCKEY CLUB. Frangipane, etc. of esquisite fragance.

RIMMEL'S GLYCERINE, Hogey, Windsor, and other Toilets Soaps.

RIMMEL'S LIME JUICE, and Glycerine for beatifying the Hair.

RIMMEL'S PERFUME VAPORIZER, Perfume Fountains, etc. etc

Sold by all Perfumery Venders.

E. RIMMEL, Perfumer to H. R. H. Princess of Wales, 96 STRAND, and 24, CORNHILL, London.

Stationery, Books, Music, Printing Ink, &c.

Exported by F. P. BATES, 4 Edward-street, Newington-street, London, England.

Newspapers and periodicals despatched with regularity.

The trade supplied on advantageous terms.

(No orders executed unless accompanied with a remittance.)

N.B. London Agencies wanted for Foreign and Colonial Firms needing a representative in England

1f, 1y..j5

FIELD GLASSES.—BURROW,

BINOCULAR FIELD AND SEA GLASSES,

Finest Quality. Specially Mounted to stand Climate.

£3 13s 6d, £6 6s, and £8 8s. Power in proportion to price.

ALUMINIUM GLASSES,

EXTREMELY LIGHT, £10. 10s., £14. 14s., £16. 16s., and £18. 18s.

The Large Glass at £18. 18s., (6 by 5 inches) in one of the most powerful yet made.

Address, with Remitance:

W. & J. Burrow, Malvern, England.

Telescopes, Opera Glasses, Aneroid Barometers, &c

CAUTION.

BURROW'S Glasses bear their Name and Address

1y n25

Any one can use them.

A basin of water is all that is required to produce the most brilliant and fashionable colours on

Silks, Woollens, Cottons, Ribbons, &c. in ten minutes,

By the use of

JUDSON'S SIMPLE DYES

Twelve Colors, Price 1s. 6d., 2s. 6d., and 5s. per Bottle. These Dyes will also be found useful for imparting Colour to

Feathers, Fibres, Grasses, Seaweed, Ivory, Bone, Wood, Willow Shavings, Paper,

Also for

Tinting Photographs and for Illuminating.

May be had of all Chemists throughout the World. Wholesale Depot—19A COLEMAN-STREET, LONDON.

** Liberal Discount to Dealers.

h62 w,

ALVAREZ Y RISSO,

Reconquista 99½.

Ytinerario que regirá para los siguientes vapores desde el 1.º de Noviembre de 1865.

Carrera entre Bs. Ayres y Montevideo.

Para Montevideo—El vapor Inglés.

RIO DE LA PLATA,

Capitan Magnasco—Saldrá los Miercoles à las 5 de la tarde—Regresarà las Sabados al amanecer.

Para Montevideo—El vapor Italiano,

TEVERE,

Saldrà los Domingos á las 5 de la tarde y regresarà los Miercoles.

Pára el Salto y puertos intermedios, el vapor Italiano

TEVERE.

Saldra los Miercoles à las 10 de la mañana y regresa los Domingos al amanecer.

Para el Rosario y puertos intermedios, saliendo del puerto del Tigre el vapor, Oriental

SOLIS.

Saldra todos los Martes y Sabado los pasageros deben embarcarse en la estacion 25 de Mayo en el tren de las 10 de la mañana.

Para Corrientes—El vapor Nacional,

PROVEEDOR.

Saldrá..................................

Para Corrientes y puertos intermedios—El vapor Nacional,

PAYSANDU.

Carga y Pasageros—Viage directo.

Este cómodo vapor y de primera marcha se establece en la carrera del Paranà hasta Corrientes directamente.

Carrera entre Buenos Ayres y los puertos del Uruguay.

Para el Salto é intermedios—El vapor,

RIO DE LA PLATA,

Saldrá los Sabados à las 10 de la mañana—Regresarà los Miercoles al amanecer.

Para Corrientes—El vapor Nacional,

ALIADO,

Para Montevideo.

Vapor Americano LA ORIENTAL, los dias Lunes y Jueves à las 5 de la tarde.

Vapor Ingles VILLA DEL SALTO, los dias Sabados à las 5 de la tarde.

Vapor Oriental GENERAL FLORES, los dias 4 y 18 de cada mes à las 5 de la tarde.

Para el Salto y Puertos.

Vapor Ingles VILLA DEL SALTO, los dias Martes à las 10 de la mañana.

Para Corrientes y Puertos.

Vapor Oriental GENERAL FLORES, los dias 10 y 24 de cada mes à las 10 de la mañana.

Para Corrientes y Montevideo.

Sin dias fijos.

Vapor Nacional PROVEEDOR.
Vapor Nacional PAYSANDU.
Vapor Americano JULIA.
Vapor Nacional ALIADO.
Vapor Nacional URUGUAY.
Vapor Ingles COSMOS.

Todos estos vaperes toman pasageros, carga y encomiendas, para los puertos de su escala.

El Paisandú podrá cargar hasta 300 toneladas y el Hecules 200.

TARIFA VIGENTE.

PASAJE DE CAMARA.

A Montevideo	8 ps. fs. de 10 rls. de M.Video	
" Martin Garcia	4 " " " "	
" Higueritas	6 " " " "	
" Fray Bentos	8 " " " "	
" Concepcion	10 " " " "	
" Paisandú	12 " " " "	
" Concordia y Salto	16 " " " "	

" Pasaje de Proa la mitad de estos precios.

Flete à carga à los puertos Uruguay 8 s. à Montevideo á id. à plata efectiva al ½ p. $, oro ½ p. $, moneda papel ½ p. $, encomiendas precio convencional.

NOTA.—Los pasageros para Mercedes podrán seguir desde el Uruguay en el vaporcito Mercedes que está en combinacion con estos vapores, ó en su defecto desembarcarse en Fray Bentos y seguir en las diligencias que salen de ese punto tambien en combinacion con todos los vapores, previniéndoso que éste caso el pasaje cuesta 8 fts. á Fray Bentos y mas 1½ de diligencia hasta Mercedes.

NOTA.—Para ser admitido el pasagero abordo de estos vapores y tener su correspondiente camarote, debe munirse del correspondiente boleto de la agencia.

OTRA.—El pasagero que quedara en tierra por su causa, tiene un mes de tiempo para hacer uso de su boleto en el mismo vapor, pero á condicion de dar parte à la Agencia antes de que regrese el vapor en el viage para que fué espedido y asi sucesivamente en cada viaje.

Por mas informes ocurrirà à sus agentes.

ALVAREZ y RISSO,

Reconquista 99½.

NOTICE.—During the time the Oriental steamer RIO DE LA PLATA is under repairs the Italian steamer TEVERE will take her place on the days of departure both to the Salto and Montevideo. For further particulars apply to the Agents,

ALVAREZ & RISSO,

99½ Reconquista.

14—xp m6

SAUCE.

LEA & PERRINS'

CELEBRATED

WORCESTERSHIRE SAUCE.

PRONOUNCED BY CONNOISSEURS to be the ONLY GOOD SAUCE and applicable to EVERY VARIETY of DISH

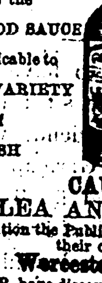

Extract of a LETTER from a MEDICAL GENTLEMAN at Madras to his Brother at WORCESTER. May, 1851.

"Tell LEA & PERRINS that their SAUCE is highly esteemed in India, and is, in my opinion, the most palatable as well as the most wholesome Sauce that is made."

CAUTION

LEA AND PERRINS

Beg to caution the Public against spurious imitations of their celebrated.

Worcestershire Sauce.

L. AND P. have discovered that several of the Foreign Markets have been supplied with spurious IMITATIONS, the labels closely resembling those of the genuine Sauce, and in one or more instances the names of L. and P. FORGED.

L. & P. will proceed against any one who may manufacture or vend such imitations, and have instructed their correspondents in the various parts of the world, to advise them of any infringement of their rights.

ASK FOR LEA AND PERRINS' SAUCE.

** Sold Wholesale and Export, by the Proprietors Worcester; Messrs. Crosse and Blackwell; Messrs. Barclay and Sons, London; &c., &c., and by Grocers and Oilmen universally.

1y 2 Abp

La Zingara and Istria.

All Parties indebted for passage money to the abovementioned ships are requested to call at my Office and pay their passage, within two months from this, otherwise a special order will be given by Government to the different Justices of Peace to remit into Buenos Ayres all defaulters

Dix G. WILKS, 7 Calle Mayo

IMPORTANT REDUCTION

in the prices of

PORTABLE ENGINES FOR 1866.

CLAYTON, SHUTTLEWORTH, AND CO

Engineers, Manufacturers of Portable and fixed Steam Engines, Machinery for Pumping, Hoisting, Grinding, Sawing, and Agricultural purposes, &c., &c., specially Adapted for the Colonies.

STAMP END WORKS, LINCOLN;

and

78, Lombard Street, London.

PORTABLE STEAM ENGINES for driving Cotton Engines.

PORTABLE STEAM ENGINES and PUMPS for Irrigation.

PORTABLE STEAM ENGINES and PUMPS or Sheep-washing.

52. 1w : 26

INDIGESTION & STOMACHIC WEAKNESS.

PEPSINE.

THIS invaluable MEDICINE for weak and impaired digestion, may be had in the form of POWDER, WINE, and LOZENGE. The powder is pure, the wine unalterable, and the lozenge a new agreeable, and convenient manner of taking the medicine. Manufactured by

T. MORSON and SON,

31, 33, and 124, SOUTHAMPTON ROW, RUSSELL SQUARE, LONDON.

And may be obtained of all respectable Chemists and Storekeepers.

GELATINE (MORSON'S PATENT), MORSON'S KREOSOTE,

And every description of Chemicals, and all new preparations carefully packed for shipment.

** See their Name and Trade Mark on all Preparations.

Orders to be made payable in London.

52. P. 1. W.—May 29

THE STANDARD"—Printed and Published every morning at the "Standard" Printing Office, No. 78 Calle Belgrano, by the Proprietors and Editors, M. G. and E. T. MULHALL.